The Daily Sentinel.

VOL. III. RALEIGH, N. C., THURSDAY, JANUARY 9, 1868. NO. 126.

DAILY SENTINEL.

W. E. PELL, Proprietor.

MISSISSIPPI.

ADDRESS OF THE CONSTITUTIONAL UNION PARTY.

To the people of Mississippi:

Terrible evils, created by unwise legislation of Congress, threaten all our rights and interests, national social, civil, and political. More than two years have elapsed since the close of the war, and now, at a time when our people might, if not obstructed by hostile legislation, in a good degree restore prosperity, and contribute millions to the public Treasury, they are reduced, by the action of Congress, to a condition worse than ever before. Civil order is paralyzed by the sword, industry is demoralized. The sad complaint of suffering from want of bread is heard in this fruitful land, and robberies for food have already begun. Cotton, important as it is to the country as the support of the public credit, the medium of exchange, the bountiful contributor to the profits of commerce, and the great stimulant of industry, will be grown no more. In fact the policy of Congress has reduced our population to utter ruin. Congress has contrived for us the perpetuity of negro rule—the blind domination of barbarous ignorance, stimulated by the worst passions of men, and directed by reckless partizan adventurers.

By the will of an American Congress, these Southern States are foredoomed to become African provinces of the American Union—provinces in which we and our children are to be held in negro subjection, and into which no Northern man, no Union soldier, can enter except to become, like us, a victim to anarchy and ruin. The Union cause triumphed in the strife of arms; but the Union Congress, so-called, has practically decreed that this great South, saved to the Union by a countless loss of blood and treasure, shall become a negro oligarchy, and a dreary waste, incapable to contribute a dollar to the public Treasury—a dead weight, worse than worthless to the Union. No plan more efficient could be devised to create and perpetuate bitterness, and weaken and endanger the Union.

Under such a scheme, republican government and civil liberty are impossible. Professed Republicans now strive to commit the State of Mississippi to the control of a race of ignorant negroes, having a registered majority of 20,000 votes, manipulated by political adventurers from other States. Of the capacities of these freedmen to organize, develop, and restore to shape and control the destinies of a great State, and of the partisan purposes regarding them, let the late report of Gen. Grant bear witness:

"Their intelligence is not now sufficient to combine for the execution of their will: all their combinations are now controlled by white men under the protection of the military. If the protection is withdrawn, the white men now controlling would withdraw with it [illegible] so that the presence of a large military force will be required for some time to maintain the freedmen in the right of suffrage." Then these creatures, confessedly too ignorant even to combine for the execution of their will, are to be maintained as our nominal rulers, whilst manipulating strangers, "under the protection of the military," are to make combinations for them, and through them to govern the State. We have thus proposed for our acceptance an oligarchy maintained by military power.

Such a government would be a disgrace and ruin to any people. Every consideration of honor, and duty, and interest constrains us to oppose it. To accept it, is to ignore the Constitution, and the great principles of civil liberty it was ordained to perpetuate. Our duty to the freedmen, no less than our own interest, requires us to unite in earnest efforts to defeat this monstrous scheme of Mississippi government.

A State Convention of the Constitutional Union party will be held in the City of Jackson, on Wednesday, the 15th day of January next, for the purpose of thorough organization, consultation and action, and we earnestly invite all citizens of the State, who are in favor of peace and union under the Constitution, to send delegates to take counsel with us for the common good. Let no one delude himself with the hope of peace under a constitution which will transfer the power of the State to a dominant negro majority, by which it may be changed and debased at will. Let there be no halting because of past differences of opinions on politics. Let the recent past teach us all how imperative is the necessity for deliberate judgment, and for harmonious, united effort for a common deliverance.

We have every possible inducement for immediate action to combine in united, zealous labors. Never before was a people threatened with calamities so great as those now prepared for us and our brethren of the Southern States. We have all to gain by success, and nothing to lose by defeat; for the worst is already contrived for us in the abominable scheme against which we labor.

The Constitutional men of the North begin to understand the Southern people, and to appreciate the enormity of the scheme to enslave us. They begin to see that the success of the Congressional plan must subvert Constitutional union, and cause continuous increase of the public debt, with utter destruction to the national credit, to industry and to commerce. Already the popular majority in the last Presidential election has been overcome; and still, day by day, is the number of constitutional union men increasing. Negro suffrage is dead at the North, and that mighty people, which so scouted the mere name of the thing, will never permit the representatives of negroes to sit with them in council, to control the destinies of the nation.

In hope, therefore, let us united in common labors to restore the Constitution, establish civil order, create peace, restore prosperity, and perpetuate the Union.

GEO. L. POTTER,
E. M. YERGER,
W. BROOKE,
D. SHELTON,
D. W. MCRAE,
E. R. JONES,
Central Executive Committee.

Jackson, December 19, 1867.

THE GREAT QUESTION.

The great question then, is as to the status of the negro politically and socially, in this country. Shall the semi barbarous negro, just emancipated from slavery, hold the balance of power—nay, become the controlling power—in the republic? Shall this ignorant and brutal people—the lowest type of the human race—outweigh the votes of the white people and control the destiny of the republic? Shall the proud Caucasian race—the highest type of mankind—be put in subjection to a people little removed from barbarism? It is impossible. The mind of every white man or woman revolts at such an idea. It is contrary to nature, repugnant to their sense of decency, and utterly subversive of the whole political and social fabric of our country. Yet this is the great issue before the country. This is the question to be settled at the coming Presidential election. Who can doubt the result?

The issue is represented on one hand by our radical Congress and politicians. The whole framework of Congressional reconstruction is based on giving the negroes political power in the South, with a view of controlling the government. The object is to make three or four millions of barbarians a political element to rule the destinies of thirty millions of white people through the balance of power they would hold. All the hypocritical talking about humanity and mankind being free and equal is sheer nonsense. It is simply a question of political power with the radicals. On the other hand is the conservative, wise and consistent policy of President Johnson to restore the Union upon the basis of a white man's government, as it was originally established, and as every sensible man believes it should exist. He wishes to give every protection to the negroes under their new born liberty and every opportunity to elevate themselves in the scale of civilization. So do the masses of the white people, both North and South. But he is opposed to making these benighted people a controlling political element in the republic. He knows, as we all know, that this is utterly repugnant and would be dangerous. He knows that this would lead to great social evils.—The negroes, with political power in their hands in the South, would soon insist upon social equality and pass laws to bring that about. The leading blacks in and out of the Southern conventions talk boldly of this. The negro men want white wives, and are looking forward to such a result of their newly acquired position.—Over two years the President has stood firmly and boldly on this vital issue against a Radical Congress. He, therefore, is the representative of the principle which is now going before the country. His message and conduct constitute the only platform on which the Conservatives can conduct the Presidential contest. He has, by great sagacity and remarkable firmness, overthrown the Radicals, and he is now master of the situation. He cannot be ignored, for he and his policy form the controlling object of the coming political revolution. He must either be the candidate or make one. All side issues and men become insignificant before the great issue of which he is and must be the central figure. *N. Y. Herald.*

RAILROADS.

Notice to Shippers of Spirits Turpentine!

THE SEABOARD

INLAND AIR LINE,

VIA PORTSMOUTH, VA.,

IS NOW PREPARED TO SHIP

SPIRITS TURPENTINE

To Baltimore, Philadelphia, and New York, its Steamers having been arranged for that purpose.

THIS AIR LINE ROUTE, FROM THE FACT of its avoiding trans-shipment from one Steamer to another, to which other lines are subject, and being the direct line between the Carolinas and the Northern Cities, with daily communication to Baltimore, Philadelphia, and New York, and to Boston a Steamer every five days, offers great facilities for shipping, and is in advance of all other routes from three to five days and at as low rates.

In shipping from the Northern cities, or from Carolina, be careful to ship *via* Portsmouth, and by the Steamship lines connecting with and forming part of this Route.

From Boston, Merchants and Miners' Line, E. Sampson, Agent, end Central Wharf.

From New York, Old Dominion Steamship Co., Pier 37, North river, M. L. McCready, President, Office 187 Greenwich Street.

From Philadelphia, Clyde Steamers, 14 South Delaware Avenue, W. P. Clyde, Agent.

Anamessic Line, Philadelphia, Wilmington and Baltimore Depot, J. L. Wilson, Agent.

From Baltimore, Bay Line Steamers, foot of Union Dock, R. L. Poor, Agent.

All claims for loss, damage, or overcharge, promptly settled by applying to

JAS. McCAGHRIE, Trace Ag't.,
Seaboard Inland Air Line, Portsmouth, Va.

THE SEABOARD AND ROANOKE RAILROAD AND BAY LINE, having been consolidated under one Management from Weldon to Baltimore, offer greater facilities to shippers of freight to and from Baltimore than any other line, and guarantee safety of freight and prompt settlement of all claims.

E. G. GHIO,
Sup't Transportation, S. & R. R.
W. C. SMITH,
Sup't Bay Line Steamers.

Jan. 6—126-2m

MISCELLANEOUS.

WM. B. THOMPSON,

WATCHMAKER AND JEWELER,

24 Fayetteville St.,

RALEIGH, N. C.

HAS JUST RETURNED from the North with a splendid variety of

Watches, Jewelry, Silver Plated Ware, &c.

Repairing done neatly and with dispatch. He has also on hand a fine assortment of CLOCKS, GOLD PENS, POCKET KNIVES, &c.

A NEW FEATURE.

He has in store an elegant lot of CONFECTIONERY, and many little nicetics, that will be suitable for the approaching Holidays, and to which the attention of the Ladies, particularly, is invited.

Dec. 20—126-1m.

SPECTACLES.

SPECTACLES!!

SPECTACLES!!!

At BOSS', two doors above Market, to suit all ages.

Now glasses fitted to old frames.

Save money by carrying your WATCHES, CLOCKS and JEWELRY to BOSS', to be repaired.

Dec. 20—114-tf

JUST RECEIVED,

A BEAUTIFUL LOT OF SHIRT STUDS AND Sleeve Buttons. T. V. MOSS.

Dec 24 2 doors above the Market

JAMES H. ENNISS,

BOOKSELLER AND STATIONER,

(TURNER'S OLD STAND)

Raleigh, N. C.,

Will supply any order for any Book or Music, at Publisher's lowest cash prices.

☞ Has the largest stock of BOOKS, STATIONERY, MUSIC, etc., for sale in the State

☞ BLANK BOOKS and BINDING done to order.

Dec. 31—128-tf

PETERSBURG ADVERTISEMENTS

THOMAS SMITH,

NO. 25 SYCAMORE STREET,

PETERSBURG, Va.

THE LARGEST STOCK OF

DRY GOODS

IN THE STATE OF VIRGINIA.

IN PRESENTING MY KIND PATRONS WITH a memorandum of stock for Fall Trade, I also take occasion to thank them for their liberal patronage, soliciting at the same time its future continuance, assuring them that no effort will be spared to make it to their interest as well as pleasure to make their purchases of me. The following memorandum, though incomplete, will give a sufficient idea of the general stock:

Ladies' Dress Goods.

Black and colored Silks, in great variety. Irish Poplins, Belgian and French Poplins, French Merino, Barathea, Poplin Reps, Crapes, Empress Cloth, Ugonia Biarritz, Velourines Delaines, Mousselines, single and double width, in all the new shades, Bismarcks, &c., Shepherd and Scotch Plaids.

Embroideries and Laces.

Hanburg Edgings, Hanburg Insertings, Hanburg Flouncing, Needlework Edging, Needlework Insertings, Needlework Flouncings, Nainsook Edgings, Nainsook Insertings, Swiss and Cambric Collars, Swiss and Cambric Collars and Cuffs, Linen Collars and Cuffs, Crape Collars and Cuffs, Bugle Collars and Cuffs, Real Point Collars and Cuffs, Real Point Sets, Real Valentia Collars and Cuffs, Imitation Collars and Cuffs, Cluney Collars and Cuffs, Real Val. Laces, Real Thread Laces, Real Cluney Laces, Real Guiper and Honiton Lace, Real Brussels Lace, Real Bobbin Lace, Point Lace Handkerchiefs, Valentia Lace Handkerchiefs, Imitation Lace Handkerchiefs.

Sundries.

Cloaks, Shawls, in long and square, for Misses and Ladies, Hoop Skirts, Balmorals, Bugle and Ribbon Trimmings in large assortment; Jet, Silk and Fancy Buttons, Taffeta Ribbons, Narrow Watered Ribbon for Trimming, Belt Ribbons, Worsted and Alpaca Braids, Mohair Braids, Galoons and Stay Bindings, Corset Solits, Zigzag Braid, Star Braids, Magic Ruffling, Plain and Fancy Hair Nets, &c., China and Agate Buttons, Full lines of Black and Colored Velvet Ribbons.

Mourning Department.

Gro. Grain and Rept Silks French Merino, Bombazine, Tiseue, Canton Cloth, Bearetz, Crapes, Barathea, Poplins, Empress Cloth, Ugonias, Velvetines, Persian Cloths, Mousselines, Challies, Alpacca and Mohair, all of the very best, Lonpin's celebrated manufacture.

White Goods.

Plain Plaid and Striped Cambric, Plain, Plaid and Striped Jaconet, Plain, Plaid and Striped Nainsook, Plain, Plaid and Striped Mull Muslin, Plain, Plaid and Striped Swiss Muslin, Plain, Plaid and Striped Bishop's Lawn, Soft finish Jaconets, Soft finish Cambric, Soft finish Long Cloths, PeKay Marseilles, &c., Turkeions, white and colored, Organdies, Dotted and Figured Swiss, Brilliants, Patent skirting.

Ladies' Furnishing Goods.

Undervests, Drawers, Corsets, Lisle Thread Hose, Real English Hose, German Hosiery in great variety, for Misses Children and Ladies; Ladies' Brown Hose, Ladies' Black and Slate Hose, Kid Gloves in large assortment, white, black and colored, Berlin and Lisle Thread Gloves, in all sizes, Garters, Elastics Hair, Tooth and Nail Brushes, Real Shell, Horn and Gutta Percha Combs, Veils in Real Lace Dotted, Bordered and Bugle-Trimmed Parasols, Fans, &c.

Domestics.

Bleached and Brown Cotton Sheetings and Shirtings, Bleached and Brown Jeans, Bleached and Brown Canton Flannel, Plaid Striped and Plain Osnaburgs, Tickings, Dennises, Ricknel, Huckery, Dongrey, Calico in all the popular makes; Ginghams in every variety.

Housekeeping Department.

Flannels, plain and fancy, Blankets, Carpets, Tapestry, Three-Ply, Superfine, Ingrain, in all wool and cotton chain, Venetian, Hemp and Cottage Carpets, Druggets, Rugs and Door Mats, Floor Oil Cloth, Lace Muslin, Brocatelle and Damask Curtains, Piano and Table Covers, Table Damask, Stair and Table Oil Cloths, Napkins, Doilies, Towels, Huckaback, Crash and Gloss Linens, Linen and Cotton Sheetings in all widths, Pillow Linens, Marseilles Counterpanes, Jacquard and Cotton Diapers, Linen Diapers, Bird eye Diapers, Irish Linen, &c.

Gents' Furnishing Goods.

All are respectfully invited to inspect my stock before making their purchases. My conviction is, the true way to success is to secure the interest of your customers by charging the smallest possible profit on goods. This has ever been my motto, and the large business heretofore done, encourages me in adhering strictly to it

THOMAS SMITH,

No. 25 Sycamore St., Petersburg, Va.

Oct. 15—59-2w

TANNER'S OIL.

We have in store a large stock of Extra Straits and other grades of Tanner's Oil, which we are selling very low. JORDAN & CARR,

Wholesale and Retail Druggists,

Nov. 30—98-tf Petersburg, Va.

WINDOW GLASS.

A large stock of French and American Window Glass, in store and for sale by JORDAN & CARR,

Wholesale and Retail Druggists,

Nov, 30—98-tf Petersburg, Va.

KALSOMINE.

Kalsomine and Kalsomine Brushes, of the finest quality, for sale low by JORDAN & CARR,

Druggists,

Nov. 30—98-tf Petersburg, Va.

OILS.

We keep constantly on hand a heavy stock of Sperm, Whale, Lard and other

SUPERIOR LUBRICATING OILS,

For steamboats, locomotives and stationary engines, cotton factories, paper mills, saw and planing mills, and all kinds of machinery, which we offer at the lowest market rates.

JORDAN & CARR,

Wholesale and Retail Druggists,

corner Sycamore and Washington Sts.

Nov. 30—98-tf Petersburg, Va.

MISCELLANEOUS.

Just Received.

70 BOXES GENUINE CYCNET CHEWING Tobacco.

25 bbls. Patapsco Family Flour.

50 bushels white Corn Meal.

100 bushels Stock Peas, at $1.50.

10 bbls N. C. Irish Potatoes.

15 do do Flour—good.

10 do do Apples.

10 kegs Old Nick Williams' best Rye Whiskey.

10 do Malaga Grapes.

75 boxes prime Cheese.

50 sacks Ground Alum Salt, at $2 per Sack.

W. BOFT. ANDREWS,

Family Grocer and Commission Merchant.

36 Fayetteville Street,

Dec. 18—111-tf Raleigh.

JOHN T. DEWEESE,

Attorney at Law and Register in Bankruptcy,

WILL PRACTICE IN ALL THE COURTS except the Bankrupt Court.

Office in the *Standard* building.

Raleigh, Dec. 20.—115-3m

SALES OF REAL ESTATE, &c.

Valuable Property For Sale.

BY VIRTUE OF A DEED OF TRUST executed to me, by the late Wm. F. Collins, I will sell, on Monday, the 13th day of January, 1868, to the highest bidder, at the Court House door in Warrenton, the following valuable property:

The Tract of Land on which the late Wm. F. Collins resided, at the time of his death, situated in Warren County, on the Williamsboro' Road, two (2) miles from Ridgeway Depot, on the R. & G. R. R. and adjoining the lands of Jno. E. Jones, E. M. Collins and others, containing

ONE HUNDRED AND SEVENTY-TWO (172) ACRES.

On this Tract are situated the celebrated RIDGEWAY MILLS, which are not surpassed in the manufacture of Flour by any in the State. The Mills are in first-rate running order.

There are on the premises a Dwelling House, the necessary out-houses, barns, stables, &c., for conducting a farm. The land is under good fence and in a high state of cultivation, about one-half the tract being in original woods, contiguous to the House and Mill.

There is also a fine young Orchard of Apple and Peach trees, well selected, and several young vines of the Scuppernong Grape.

Persons wishing to purchase would do well to examine the property before the sale.

Terms made known on day of sale.

MARY COLLINS, Trustee.

Dec. 3.—w&sw4w3ts

Valuable Lands and Mills for Sale.

PURSUANT TO A DECREE OF THE COURT of Equity for Johnston County at Fall Term, 1867, I shall, on Saturday the 18th day of January next, on the premises, proceed to sell, at public sale, that valuable property, near Boon Hill, in said County, known as

THE KEOCO MILLS,

consisting of fifteen hundred and ninety-five acres of Land, lying near the North Carolina Railroad, and within one and a half miles of Boon Hill Depot.

The said lands are the first quality of Cotton lands. About 300 acres are cleared, and have been in cultivation. The rest is in primitive forest, and is well timbered, although a considerable quantity of Pine Timber has been cut off.

The improvements consist of an excellent Saw Mill, with a forty-two inch circular Saw, run by a Jonvals Turbine Wheel, which, for beauty of work and quickness of cutting, is unsurpassed. There is also a tram road from the Mill to the Railroad, where there is a turnout. Also a Grist Mill, which will grind 60 bushels of corn per day. Also a Store and Office, a Blacksmith Shop, and four houses for operatives, and

A LARGE AND CONVENIENT DWELLING,

beautifully situated on a hill, containing eight rooms, to which are attached all necessary outhouses and Stables, with two Gardens, one of which contains one of the largest and finest Scuppernong Arbors in the State.

The water on the place is excellent, and it is one of the healthiest locations in the low country.

TERMS OF SALE:

One hundred and fifty dollars cash; four thousand two hundred and fifty dollars on the 4th Monday in March, 1868, and notes at six and twelve months from the day of sale, bearing interest. For the balance, bonds with approved security will be required, and the title retained until the purchase money is paid. Possession given on the first day of February, 1868.

LOVERD ELDRIDGE, C. M. E.

Dec. 4—101-ts Of Johnston County.

Important Land Sale in Nash Co., N. C.

BY VIRTUE of a decree of the Supreme Court of North Carolina, at June Term of 1867, I shall, on Saturday, the 11th day of January, 1868, at the late residence of Matthew Wilder, Sr., deceased, in Nash County, offer for sale, at public auction, the tract of Land belonging to the estate of the deceased, containing

ABOUT 430 ACRES.

Well improved, very valuable and desirable property.

Terms:—One hundred and fifty dollars cash; balance on a Credit of 6, 15 and 20 months. Bond with approved security, with interest from day of sale. Title retained until the purchase money is paid.

The land will be shown to parties desiring to see it, by applying to Gaston Wilder, Esq., who resides on the premises.

WM. H. AVERA, Commissioner,

Dec. 14—119-1m Smithfield, N. C.

For Sale.

WE OFFER for sale a very superior IRON LATHE, (swings 24 inches by 9 feet,) with Gearing and Chucks complete, new and in good order, made by the New Haven Manf. Co.

ALSO, a Daniel's large size PLANER, in good order.

Also SHAFTING and PULLEYS, together with a large amount of best and damaged shafting.

Also a SMALL PLANER, suitable for a Cabinet Shop. Apply to

HARPER, JONES & CO.,

Patterson, Caldwell Co., N. C

Jan. 1—124-8aw2w

NORFOLK ADVERTISEMENTS

FREER, NEAL & Co.,

J. S. NEAL, GEO. S. FREER, THO. WHITE.

COTTON FACTORS

AND

General Commission Merchants,

NORFOLK, Va.

Refer to R. H. Smith, Esq., Scotland Neck; Hon. Z. B. Vance, Charlotte; O. G. Parsley & Co., E. Murray & Co., Wilmington; Gen. R. W. Haywood, Raleigh; Gen. Wade Hampton, South Carolina; Colonel John W. Cunningham, Person County; Turner Battle, Esq., Edgecombe; Exchange National Bank of Norfolk; George H. Brown & Co., Washington.

Oct. 9—54

ESTABLISHED 1851.

KADER RIGGS. JOS. J. BIGGS.

KADER RIGGS & CO.,

COTTON FACTORS

AND

General Commission Merchants.

NORFOLK, Va.

SPECIAL AND ENTIRE ATTENTION to sales of Cotton and all other kinds of produce and prompt returns made.

Our long experience in business gives us superior advantages in making sales at the highest market prices.

Cotton forwarded to Liverpool free of commissions.

Liberal advances made on produce in hand.

TRAVELLING AGENTS: Major Jas. M. Mayo, of Edgecombe, and Mr. Jas. B. Hancock, of Wilson, who will be pleased to furnish any information or facility to those shipping to us.

Revenue Taxes on Cotton can be paid here in all cases when preferred by shippers, according to recent regulations.

Norfolk, Va., Nov. 4—

J. M. S. ROGERS, W. J. ROGERS.

Late of Accomac County, N. C.

J. M. S. ROGERS & SON,

COMMISSION MERCHANTS,

NO. 23, COMMERCE STREET,

Norfolk, Va.

☞ Will attend to the sale of COTTON, CORN, BACON, GRAIN, LUMBER, NAVAL STORES, and all Marketable Produce.

☞ Consignments solicited. ☜

Oct. 25—68-3m

W. B. CREEK, | J. E. CAPEHART, | C. CAPEHART

CREEK, CAPEHART & CO.

GROCERS,

AND

COMMISSION MERCHANTS,

No. 35 Commerce Street,

NORFOLK, Va.

A supply of Pure PERUVIAN GUANO and other Fertilizers, ROPE, BAGGING, GROCERIES and LIQUORS, kept constantly on hand.

Nov. 20-11-3m

PHŒNIX MUTUAL

LIFE INSURANCE COMPANY.

EDSON TESSENDEN, President. | JAMES F. BURNS, Secretary.

IN PRESENTING THE CLAIMS OF THE **PHŒNIX MUTUAL LIFE INSURANCE COMPANY**, to the people of North Carolina, the Agent invites their attention to the following statements:

1. It is a Mutual Company, the profits being divided among the insured.
2. The insured are allowed to travel and reside in any part of the United States and Europe, at all seasons of the year.
3. Its dividends have averaged 50 per cent yearly, and are payable on the amount of premium paid by the insured.
4. Its policies are all NON FORFEITING.
5. Its losses have been met by the annual interest received alone, and a surplus of interest left over to swell the general fund belonging to the insured.
6. It has paid over $300,000 of losses, and NEVER CONTESTED A CLAIM.
7. Its rates of assurance are as cheap as any Company doing a SAFE business.
8. IT WILL NOT INSURE AN UNSOUND LIFE.
9. One half the premium will be received in the note of the insured—which note, in case of death, is NEVER deducted from the face of the policy.
10. IT HAS NO CONNECTION WITH FIRE INSURANCE.

Relative character of the Companies operating in North Carolina, as to their Assets and Liabilities, taken from the New York Insurance Report for the year 1867, which is the last report—showing how much of Assets each Company has to meet each dollar of Liability:

PHŒNIX MUTUAL	$1 74
ÆTNA	1 31
BROOKLYN	1 12
CONNECTICUT MUTUAL	1 65
EQUITABLE	1 34
MANHATTAN	1 43

The PHŒNIX MUTUAL offers peculiar inducements to citizens of the Southern States—its regulations with regard to residence and travel being almost unrestricted.

These statements are made from impartial reports in the hands of the Agents of the Company.

Principal Office, HARTFORD, CONN.

For further information, apply to the Travelling Agents, or to

WILLIAM H. BAGLEY,

General Agent for North Carolina,

Jan. 1—124-3m Raleigh, N. C.

BROOKLYN LIFE INSURANCE COMPANY.

ISSUES POLICIES OF ALL KINDS, LIFE AND ENDOWMENT.

ABSOLUTELY NO RESTRICTION UPON TRAVEL OR RESIDENCE!

DIVIDENDS PAID ANNUALLY IN CASH.

ALL POLICIES POSITIVELY NON-FORFEITABLE.

☞ Part of the premium loaned, and *no loan or premium note is a lien or claim* on the policy in case of death after the second year. ☜

THIS COMPANY OFFERS PECULIAR ADVANTAGES TO THE SOUTHERN PEOPLE. IT IS the most

LIBERAL COMPANY IN THE UNITED STATES.

Its rates being lower than those of other Companies.

Office, No. 141 Broadway, New York City.

WM. M. COLE, Secretary. **CHRISTIAN W. BOUCK, Pres.**

Information gladly furnished in detail, by

A. W. LAWRENCE,

General Agent for the State of North Carolina.

Raleigh, N. C., Dec. 23—116-3m

DRY GOODS.

NEW ARRIVALS.

Goods as LOW as they can be found in this latitude,

AT

S. H. & W. J. YOUNG'S,

No. 21 Fayetteville St.,

RALEIGH, N. C.

The Senior of this firm has been selling Goods for the last twenty years, in this market and can say to our friends that, considering all things, he never had a

BETTER, NICER OR CHEAPER

STOCK OF GOODS

To offer them than they are now opening at their Store, No. 21 Fayetteville street, Raleigh, N. C.

S. H. & W. J. YOUNG.

October 4, 1867—tf.

CLEAN SWEEP!

SELLING ANYTHING AND EVERYTHING

AT COST,

FOR CASH, AND CASH ONLY!

From this time forth I will sell my entire Stock of Goods at Cost to make room for my Winter Stock, consisting in part of

LADIES' DRESS GOODS,
PRINTS, WHITE GOODS,
IRISH LINEN, TOWELS,
LINEN CAMBRIC HDK'FS,
HOSIERY, GLOVES,
BLEACHED SHIRTING,
UNBLEACHED SHIRTING,
BED TICKING,
10-4 SHEETING,
STRIPED DOMESTIC,
LINEN-DUCK,
COTTONADES,
HATS, &c., &c.

BOOTS AND SHOES.

A large Stock of the most celebrated manufacture of Gent's and Ladies' Boots and Shoes, Gaiters, &c.

Now is the time for you to lay in your supply of Goods, for they are advancing North. I am selling at cost. Come one and all and examine my stock and prices. Do not be induced to buy goods elsewhere until you give me a call. When I say I am selling at Cost I mean just what I say; it is not for the purpose of humbugging you.

Merchants in the City whose stocks need replenishing would do well to call soon and make their purchases.

GEO. T. COOKE.

Aug 8-109-tf

MISCELLANEOUS.

BERLINER MALT EXTRACT!

OR

Dr. Hollender's Beer of Health!

$4 Per Dozen.

AN EMINENT NOURISHING AND strengthening remedy for all diseases of the

BREAST AND STOMACH,

GENERAL WEAKNESS AND DEBILITY.

ALSO,

DYSPEPSIA,

and a great nourishment for convalescents.

MOTHERS, unable to give sufficient natural nourishment to their infants, will find this Extract a remarkable remedy.

It has been examined by the highest Medical authorities and approved to be not above a very healthy, but extraordinary strengthener, and is successfully used in all Hospitals in Europe and the Northern Cities.

In compliance with the desire of a number of Physicians, we have introduced a second, lighter quality, at

$2.50 Per Dozen.

By this arrangement, every class of the public is enabled to provide this healthy remedy and thereby preserve their health.

PHIL. THIEM,

Sole Agent for North Carolina.

HANZ & MICHEL'S

CELEBRATED

LAGER BEER,

BREMEN,

$2 Per Dozen—(PINT BOTTLES.)

A Genuine Imported Article.

PHIL. THIEM,

Sole Agent for America.

Oct. 9—54-3m

YARBOROUGH HOUSE,

FAYETTEVILLE STREET,

RALEIGH, N. C.

THE PROPRIETOR, in returning his sincere thanks to the travelling public for the liberal patronage extended to him during his connection with this Hotel, takes occasion to assure them that no effort or expense will be spared to retain the present reputation of the Hotel as one of the very best in the South.

He is happy to announce that the fall in the price of supplies enables him to reduce the price to

THREE DOLLARS PER DAY.

To citizens coming in to spend a week or more, he will make still greater reduction.

He is prepared to furnish board without rooms at very low rates.

He hopes to have the pleasure of welcoming to the Yarborough House his old customers and many new friends. J. M. BLAIR,

Dec. 13—109-1m Proprietor.

STENCIL NAME PLATES,

FOR MARKING CLOTHING WITH INDELIBLE INK, AND FOR MARKING BOOKS, SHEET-MUSIC, &c.

Everybody should have one! No preparation is required on the cloth. It will not wash out. A prize for ladies! Send for circular and samples.

Address, R. P. HARRIS, SENTINEL OFFICE, Raleigh, N. C.

RAILROADS.

TO SHIPPERS.

NORTH CAROLINA

ALL STATE

RAILWAY LINES, (THAT USED TO BE.)

THE OLD RALEIGH & GASTON RAIL ROAD, THE SHORTEST, QUICKEST, SAFEST AND BEST LINE, NORTH AND SOUTH, TO BE LEFT OUT IN THE COLD, UNLESS SHIPPERS SPECIALLY

SAY VIA R. & G. R. R!

WE inaugurated and are the *Great Through Inland Air Line Route* to all the Northern Markets, and have successfully worked the Line to the entire satisfaction of Shippers, North and South, for the last ten years, as the ten Thousand Shippers in North and South Carolina will testify. We paid the State near Seven Hundred Thousand Dollars for her Interest in this Road—thereby saving the people from Taxation for all time to come $40,000 per year; and we unhesitatingly declare that we can and will give more dispatch to all points, North and South, than any other Line.

NOTICE!!

The Great Inland Air Line Freight

R O U T E,

Via THE RALEIGH & GASTON RAIL ROAD,

is the Short Line for Shippers, and you are *required so to direct your Freights*, or they will be taken by another Route!

To Insure your Freight being carried over this *Great* Inland Air Line safely, direct your consignors to mark your Freight, Care of Rail Road Agent, Portsmouth, Va., or City Point, Va., via *Raleigh & Gaston Rail Road*, and to ship as follows:

FROM BOSTON:

Merchants' & Miner's Line, end of Central Wharf, E. Sampson, Agent.

FROM NEW YORK:

Old Dominion Steamship Co., Ship at Pier 37, North River, Foot Beach st. Office 187, Greenwich St. Cor. Dey; N. L. McCready, President.

FROM PHILADELPHIA:

(*Via* Annamessic,) Philadelphia, Wilmington and Baltimore Depot, or Clyde's Line of Steamers, 14 N. Delaware Avenue, W. P. Clyde, Agent.

FROM BALTIMORE:

Baltimore Steam Packet Co., Bay Line Steamers, Foot Union Dock, L. B. Parks, Agent, or Powhatan Steam Boat Co., 20 Light Street Wharf.

C. B. ALLEN,
Freight Ag't
Aug 6-103-tf Raleigh N. C

Important Railroad Arrangement.

PASSENGERS can now purchase THROUGH TICKETS at the Office of the Raleigh and Gaston Railroad, at Raleigh, N. C., via the

Baltimore and Ohio Railroad, to

Memphis, Tenn., **Cleveland, Ohio,**
St. Louis, Mo., **Detroit, Mich.,**
Cincinnati, Ohio, **St. Joseph, Mo.,**
Louisville, Ky., **Indianapolis, Ind.,**
Milwaukie, Wis., **Chicago, Ill.,**
Pittsburg, Pa., **Columbus, Ohio,**

and all principal Cities in the Western and Southwestern States.

Tickets can be purchased either

VIA BAY LINE STEAMERS,

or

Via Weldon and Richmond, Va.,

And

BAGGAGE CHECKED THROUGH,

From Weldon to all Western Cities.

For Tickets and further information apply to J. M. Foot, Esq., General Ticket Agent, or to A. Jones, Esq., Ticket Agent Raleigh and Gaston Railroad, at Raleigh, N. C.

LOUIS ZOLLICOFFER,
General Southern Agent,
Baltimore & Ohio Railroad.

JOHN L. WILSON,
Master of Trans. Balt. & O. R. R.

H. M. COLE,
Gen. Ticket Ag't. B. & O. R. R.

Oct. 22—65-tf

CHANGE OF SCHEDULE.

RALEIGH & GASTON RAILROAD CO.,
SUPERINTENDENT'S OFFICE,
Raleigh, N. C., Oct. 14th, 1867.

On and after October 15th, 1867, Trains will run on the Raleigh & Gaston Railroad as follows:

Mail Train leaves Raleigh	10.10 A. M.
Arrives at Weldon	3.17 P. M.
Mail Train leaves Weldon	10.35 A. M.
Arrives at Raleigh	3.50 P. M.
Freight Train leaves Raleigh	7.00 A. M.
" " arrives at Raleigh.	5.00 P. M.

The Mail Trains make THROUGH connections with all points North.

A. B. ANDREWS,
Oct. 15—59-tf Supt. of Trans.

☞ Register and Standard copy tf.

MISCELLANEOUS.

COOKING STOVES!

COOKING STOVES!!

THE UNDERSIGNED WILL ENDEAVOR TO keep constantly on hand a good assortment of

COOKING STOVES.

The Stoves are bought in lots from the Manufacturer and fitted up here, and hence can be sold and are selling

At Reduced Rates!

He desires to call especial attention to the celebrated DUCK'S PATENT, which he warrants to give satisfaction in every instance.

Duck's Pat. No. 6 with pipe and furniture, $30.00
" " " 5 " " " " 25.00
" " " 4 " " " " 20.00

Low priced Stoves, from $18 to $25.

☞ Any kind of good BARTER will be taken in exchange. E. H. FOOTE,
Oct. 13—57-w3m Hillsboro', N. C.

HENRY OWENS, of Baltimore	R. S. COTTEN, Late of N. C.	WALTER OWENS, JR., Late of S. Carolina

GWYNN, COTTEN & CO.,

COTTON FACTORS,

AND

General Commission Merchants,

105 *West Lombard Street*,

BALTIMORE.

☞ Liberal advances made on Consignments. Orders for GUANO, MERCHANTABLE BONE, &c., solicited. Refer to Gen. Walter Gwynn and Hon. [illegible], Raleigh, N. C.

Sept. 30—45-w3m&w3m

DANIEL G. FOWLE. RICHARD C. HARGER.

FOWLE & HARGER,

ATTORNEYS AT LAW,

RALEIGH, N. C.

Will practice in the Supreme Court of North Carolina, the United States Circuit Court, the Superior Courts of Wake, Johnston, and Chatham Counties, and in the Courts of Bankruptcy.

Dec. 19—113-3m.

TERMS OF SUBSCRIPTION.

The SENTINEL is published every day, except Sunday, on the following terms:

Three months	$ 1 00
Six months	4 00
One year	8 0
Semi-Weekly Sentinel one year	4 0
" " six months	2 0
Weekly Sentinel, one year	2 0
" " six months	1 0

THE SENTINEL.

WM. H. PELL, | SEATON GALES,
EDITORS.

THURSDAY, JANUARY 9, 1868

State Conservative Convention!

It is resolved by the State Executive Committee of the Constitutional Union Party of North Carolina, that a State Convention of the party be held in the City of Raleigh, on THURSDAY, the 30th day of February, A. D. 1868, at 11 o'clock of that day.

It is confidently hoped that the friends of a Constitutional Union and civil liberty will be active in the effort to make the Convention the largest and most respectable that ever assembled in the State.

Let the Conservative people in every County of the State, where meetings have not been held, hold meetings at once, pass appropriate resolutions, appoint delegates and see that they attend the Convention.—The conditions of public affairs demands the patriotic effort and co-operation of every good citizen, to save the country from impending danger.

By order of the State Executive Committee.

R. C. BADGER,
Secretary.

January 4th, A. D. 1868.

IT IS ONE OF THE developments of human nature, that notoriety is much more easily attained in a bad cause, than in a good one. At first sight this might be regarded as something anomalous, and inconsistent with the superiority which virtue must ever claim over vice and right over wrong.—But, in reality, it is one of the wisest provisions of our being. Fraud, treachery, violence and all manner of wickedness are so inherently revolting, that those who practice them become very soon the objects of conspicuous notice, while the same amount of public or private virtue is regarded simply as what *should* be the rule of human conduct. Again, exalted talents, displayed in a good cause, do not bring half the notoriety of the most moderate abilities employed for the promotion of bad ends, for the reason that the former are but exerted in their natural sphere. But it must be borne in mind that *notoriety* is something very different from reputation or estimation. Notoriety is a word almost universally used in a bad sense—as a *notorious* thief or a *notorious* vice or crime.

This reasoning will explain why it is that so many individuals, never heard of before, are now playing a prominent part on the public stage, and that so many "great" men have been manufactured out of such very small materials. Never were times so propitious for the display of the worse side of human nature, and never were there readier men before to avail themselves of the opportunity. And hence it is that, in every State of the South, creatures, who are without character, self-respect or the respect of others, without any of the mental or moral qualifications to commend them to confidence or regard, are making themselves famous, or infamous, by indulgence in the worst passions and proclamation of the most evil and wicked designs.

Each day's advisement, for instance, of the proceedings in the various mongrel Conventions now being held, informs us how Mr. So and-so, whose name never appeared in print before, who is unknown outside of a contracted vicinage, and who is only known even there to be despised by his white neighbors, has *signalized* himself by some truculent scheme of oppression and degradation of his people; and, forthwith, he is pronounced a great man, an orator and a patriot, by the Radical press. Stimulated by the notoriety which he has suddenly and unexpectedly acquired, he is encouraged to further exhibitions of depravity and meanness,—greedy *for fame*, and unconscious of, or, perhaps, indifferent to, the fact, that what he calls fame is but the pillory of the decent popular scorn. Fortunately, the days of such miscreants will be few, and a healthy public sentiment will ultimately award them their true position and place. Even the highway robber may pride himself upon the terror which his name inspires, and feel some ambition to desperate and bold achievements, but the halter will overtake him at the last.

OUR FRIENDS of the Wilmington *Journal* and *Star* express some surprise at seeing the telegraphic announcement of the call of the Conservative Convention in the Northern papers, first,—they having received no such telegram. We assure them that a dispatch was sent to them both, in a few hours after the decision of the Executive Committee was ascertained. We are at a loss to know why they failed to receive it. It appeared in the Newbern papers of Sunday morning.

BOUTWELL'S RESOLUTION.—The Washington correspondent of the Richmond *Dispatch* says that Boutwell's resolution, enquiring into the expediency of making one military department of all five military districts, and giving the appointment of District Commanders to Grant, has but few advocates. The Senate is decidedly opposed to the project.

SUPREME COURT.—This Tribunal meets in this city, on Monday next.

Gen. Gordon Granger will, it is reported, be named by the President as military commander of Alabama, in place of General R. Swayne, removed. The election ordered by Gen. Pope, late commander of the Third District, will take place on February 5, unless otherwise ordered.—*Wash. Express, 7th.*

THE VACANT JUDGESHIP.

A short time ago, the Council of State recommended the appointment of General Poindexter to fill the Judgeship made vacant by the resignation of Judge Fowle.—He was an undoubted Union man, is loyal to the government, can take the test-oath, and is qualified, by his legal attainments and high moral character, for the position. We supposed that Gen. Canby would not hesitate a moment as to his appointment. But we learn that one *A. W. Tourgee*, now living in Guilford County, a member elect to the Radical State Convention, has been nominated by some parties to Gen. Canby for the Judgeship, and we have heard it suggested, that the General is disposed to appoint *him*, in the place of Judge Fowle, provided his character and fitness are sufficiently endorsed.

We can hardly conceive how Gen. Canby could more effectually destroy his own moral influence over the people of the State, both among Republicans and Conservatives, than by the appointment of such a man as Tourgee to the high and important office of a Judge. We do not know Tourgee, but his entire history, since he has been in the State, so far as we are informed, has been destitute of any redeeming quality. We learn that his political friends, who are entitled to respect, denounce him in no unmeasured terms, and we have yet to hear the first *gentleman*, of any party or position, speak well of him. To have a man of doubtful reputation to fill a Judgeship in this State, would be regarded, by the people at large, as one of the most degrading and offensive indignities which could be put upon them. If the public estimate, which has been put upon Mr. Tourgee, in this State, is not wholly at fault, we do hope that Gen. Canby will not appoint him.

RICHMOND COUNTY.—Our Attention has been called to the statements made in our remarks upon Gen. Canby's order, in our issue of Tuesday last, in reference to the Sheriff of Richmond county. We are assured that our information is incorrect, and we therefore take pleasure in making the necessary correction.

We are informed by a gentleman, who is officially well acquainted with the facts, that the Sheriff of Richmond County, elected by the people, resigned the office of his own accord, for reasons purely personal to himself,—that the County Court, after full enquiry, failed to appoint his successor, for the reason that it could find no man capable to fill the office, who could give the bond and would take the test oath. Some time elapsed before the Post Commander at Fayetteville, in whose jurisdiction Richmond county was, attempted to supply the vacancy, and not until he was importuned by the citizens of Richmond to do so. He sent an officer to enquire into the facts, who reported that no native citizen could be found to fill the office, and that the people desired the appointment of the Freedmen's Bureau Commissioner, who intended to become a resident and citizen of the county. Upon these statements, the Post Commander appointed Capt. McFarland, who gave the bond required, and entered upon his duties as Sheriff. Our informant assures us that his information is positive, that Capt. McFarland has given general, if not universal, satisfaction in the office of Sheriff, and he thinks it would be a misfortune to have any change, at least at present.

A brief article in the same issue, from the Wadesboro' *Argus*, is calculated to make a wrong impression as to the action of the officer at Fayetteville referred to. The general reputation of Col. Cogswell, the late Commander of Fayetteville Post, for promptness and a desire to do strict justice to all parties in the execution of his duty, warrants us in saying that no improper motive or act can be attributed to him in the matter referred to by the *Argus*.

"Still, with all the absurdities of Virginia aristocracy, there is mingled an ingredient that is of practical use to Virginia, and no State would be more benefitted by an importation of it than North Carolina. Never did two States, lying side by side, differ more widely than North Carolina and Virginia. Here every man and woman, white and black, speaks always in praise of his State. The State is defended by every one, on all occasions, against every imputation. Not stopping at this, all go on to tell of her virtues, of her distinguished statesmen, of her internal improvements, and hosts are ready, at any hour, to cover her noted graves with the choicest flowers."

We make the foregoing extract from one of "*Itinerant's*" recent letters. While we have always thought that our people were not so alive to the full requirements of a just State pride as they might have been, they have not been so remiss, in this particular, by any means, as our friend "Itinerant" supposes. But both with respect to Virginia and North Carolina, his observations apply more appropriately to *the past*.

There *was* a time, when *every* man and woman, in both States, spoke always in their praise and did all that they could to vindicate their honor and promote their interests. They loved to tell of their deeds of revolutionary emprise, and to dwell upon the catalogue of great names that had illustrated their annals. They delighted to honor their living statesmen. They carefully guarded the reputation of their mother and were proud of the high stand which she held in the niche of history.

But all this, if not reversed, has been sadly modified and changed. We now have, according to the Radical theory, *no State* to love. We are ordered to blot out our Statehood, to obliterate all the glorious and fond associations of the past, to become a new people—and such a people,—and to repudiate the time honored Constitution under which we have lived. And we have degenerate sons of the State, in our own midst, who connive at the sacrilege. It was never, until these latter and evil days, that North Carolina or Virginia nursed in grates and matricides.

The year 1868 has begun in Chicago. The *Tribune* says: "Another year has flown into the bosom of the eternities, and though just gone out of sight is even now sinking into the profundities of oblivion."

ROWAN AND DAVIE.—MR. SHAVER.—The *Old North State* makes the following remarks upon the case, alluded to by us, on yesterday, wherein Mr. J. M. McCubbins, universally conceded to have been elected to the Convention from Rowan and Davie, has been displaced and the name of Isaac N. Shaver substituted. It will be remembered that we classed Mr. S. as a Radical. It would appear, from the observations of our cotemporary, that we have been misinformed, and we therefore crave that gentleman's pardon:

"On what grounds this was done we have no means of knowing. It may be that some of the ballots cast for Mr. McCubbins were informal in not having his name upon them written in full as the law directed, and that, therefore, they were thrown out. However that may be, it is a matter of not little consequence so far as it affects the interests of the people of the State, or of this district. The Convention is overwhelmingly Radical anyway, so that the influence of one conservative man would scarcely have been felt. And, besides, Mr. Shaver is understood to agree politically with Mr. McCubbins, for whom, as well as Messrs. Robbins and Johnson, he voted. Yet, nevertheless, the people of the District were entitled to be represented in the convention by the man of their choice, and are entitled to an explanation. Whether Mr. Shaver will consent to serve under the circumstances we have no means of knowing."

HARD TIMES.

The following items, collected from different sections of the country, show the depression that prevails in nearly every branch of business. It is difficult to see where we can look for an improvement.—Indeed, it is probable that the condition of the country will be worse before it is better.

The Memphis *Avalanche* says there are twenty thousand starving negroes in that city.

The wages of the factory operatives of Milltown, North Stonington, Connecticut, were cut down twenty per cent. on the 1st inst.

Notice has been given the operatives of several of the Fall River cotton mills that there will be a reduction from 10 to 18 per cent. in their wages on and after January 1st.

The Fond du Lac (Wisconsin) *Commonwealth* says that the Chicago and Northwestern railroad have reduced the wages of all laborers in their employ from $4.75 to $3.25 per day. They have also reduced the number of their section hands one-half.

The New York *Times* learns through correspondents in various parts of the Southern States that very considerable numbers of people are moving away from there to the North, and still larger numbers are preparing to move away in the spring. The idea has taken firm possession of the Southern mind that their section is destined to ruin, poverty, and negro supremacy in the future, and they complain that their hopes of better times have at last left them. It is the fear of the blacks, however, that most troubles them.

More than 250 families in Trenton, N. J., are supported by charity, now that the factories have stopped, and it is almost as bad in other manufacturing places.

In the Pittsburg nail mills the employees have accepted a reduction of 16½ per cent.

The employees on the Chicago and Great Eastern railroad have struck again for their back pay, and will allow only engines with a single mail car to be run.

The 1,400 operatives in Hoyle's carpet factory, at New York, struck on Monday (30th.) in consequence of a reduction of 10 per cent. in their wages.

Mr. Abbott Lawrence, of Boston, recently stated to a gentleman in Washington, that a manufacturing company, in which they were both interested, was losing $1,000 per day. Other corporations are losing in the same ratio. This state of things manifestly cannot long continue. These corporations must stop work. What then? One hundred thousand people will be thrown out of employment in Massachusetts alone, 20,000 in New Hampshire, 10,000 in Maine, and 30,000 in Connecticut and Rhode Island. In all 160,000 persons, male and female, old and young.—*National Intelligencer.*

ARRIVAL OF HON. JEFFERSON DAVIS.—The steamship *Cuba*, which has been expected for two or three days, arrived last evening at 7 o'clock, from Baltimore *via* Havana, bringing among her passengers ex President Davis and Mrs. Davis, who are on their way to the home of Mr. Davis' brother in Mississippi.

Notwithstanding the inclemency of the weather and the lateness of the hour at which the former arrived, there were many of his friends who went to greet him, and to welcome him once more to a city which he visits now for the first time for many years, and where he has friends as true, as devoted, and as warm hearted as any man ever had anywhere. This spontaneous tribute of affection and respect was rendered to Mr. Davis not merely from common sympathy and common suffering in a cause in which all were involved—but from a sincere appreciation by his friends of the grand qualities that have ever marked Mr. Davis as a statesman of the first order, a soldier of unsurpassed gallantry, a gentleman in every relation of life, and a man, whose record in all the respects of purity and honor will stand equal to that of any other who has lived in this or any other age. On behalf of his thousands of friends in this city, we extend to Mr. Davis a welcome to our homes and our hearts.—*N. O. Crescent, 1st.*

RECONSTRUCTION IN LOUISIANA.

NEW ORLEANS, Jan. 6.

The following order has just been promulgated:

"HEADQ'RS 5TH MILITARY DISTRICT,
New Orleans, Jan. 1, 1868.

General Orders No. 1.

Applications have been made at these headquarters implying the existence of an arbitrary authority in the commanding General touching purely civil controversies. One petitioner solicits this action, another that, and each refers to some special consideration of grace or favor, which he supposes to exist, and which should influence this Department. The number of such applications, and the waste of time they involve, make it necessary to declare that the administration of civil justice appertains to the regular courts. The rights of litigants do not depend on the views of the General.—They are to be adjudged and settled according to the laws. Arbitrary power, such as he has been urged to assume, has no existence here. It is not found in the laws of Louisiana or Texas. It cannot be derived from any act or acts of Congress. It is restrained by a Constitution, and prohibited from action in many particulars.

The Major-General commanding takes occasion to repeat that, while disclaiming judicial functions in civil cases, he can suffer no forcible resistance to the execution of processes of the Courts.

By command of Maj. Gen. HANCOCK:
L. HARTSUFF, A. A. G."

MARRIED:

In the town of Goldsboro', on Thursday morning last, by the Rev. A. A. Benton, of Wilson, Mr. G. J. MOORE and Miss E. L. WRIGHT, both of Goldsboro'.

NEW ADVERTISEMENTS.

PURE APPLE BRANDY, RYE WHISKEY, BY the barrel or gallon. Also Fresh Oysters, &c. B. K. FERRELL'S.
Jan. 9—129-4t

GOING! GOING! GOING!!
PRIME FACTORY CHEESE!!!
Which will be sold very cheap for CASH! Come before they are gone.
DOUGLAS BELL,
Jan. 9—129-4t Fayetteville Street.

HARDWARE TRADE—1868.
CAST IRON HEATING STOVES, AIR TIGHT Heating Stoves, Cooking Stoves, assorted sizes.
ALSO
Stove Pipe made to order at short notice. Sold low for cash.
J. BROWN.
Raleigh, Jan. 9—4t With Hart & Lewis.

CLAYED CUBA MOLASSES!
FIRST CARGO—NEW CROP.
NOW LANDING, EX. BRIG "PRENTISS HOBBS," Direct from Cardenas, 219 hhds. 40 tierces Bright Clayed Molasses, in some new packages. For sale from wharf, in lots to suit. Cash orders promptly filled, by
O. G. PARSLEY & CO.
Jan 9—129-2w Wilmington.

DIRECT TRADE! DIRECT TRADE!
The first class British Steamship
"A D A,"
of 815 tons burthen, will be in Norfolk, to load FOR LIVERPOOL, DIRECT, about the 22nd inst., and will sail for Liverpool about the 25th. For freight or passage, apply to
W. D. REYNOLDS & BRO.,
Agents, Norfolk, Va., or to
A. M. M'PHEETERS,
Jan. 9—129-4d Raleigh, N. C.

North Carolina Land Agency.
HAVING ASSOCIATED MYSELF WITH GEN. J. D IMBODEN, of the City of Richmond, Va., to whose card below I refer the public,
FOR THE SALE OF LANDS, MINES, &c.,
in North Carolina, I invite those persons in the State, having such property for sale, to address me at Reidsville, N. C., and steps will be taken, at once, to call the attention of Northern capitalists to such property.
Jan. 9th, 1868. D. W. COURTS.

Virginia Central Land Agency.
I HAVE VERY RECENTLY PERFECTED THE organization necessary to conduct, on the largest scale, the business of selling
Lands, Mills, Mines, Furnaces, Water-Powers, &c.
Mr. partner, Colonel R. J. PAGE, is in charge of our office in New York. In Philadelphia and Baltimore, I have Associates of the highest respectability and responsibility.
And for the sale of Lands, Mines, &c., in North Carolina, I am associated with D. W. COURTS, Esqr., of Reidsville, for many years State Treasurer of N. C.
The facilities this Agency offers for the sale of Lands are not surpassed in the South. In regard to Mines of all Kinds, I have made contracts with parties in the cities North of this, who make that branch of the business a specialty, both in this country and Europe, sections to me the widest possible field of operations, and in this city I have the aid and services of that accomplished Mineralogist and Assayer, Col. WILLIAM GILHAM, for the prompt analysis of all minerals that may be sent to me,—thus determining the value of mines, before they are offered for sale.
TERMS:—For selling lands, five per cent commission on all sales actually made, but no charge whatever, unless a sale is effected. For Mines, an additional contingent fee, the subject of contract in each case, and payable out of proceeds of sale.
Reference is made to public men generally throughout the State, with most of whom I have the pleasure of being personally acquainted.
Jan 9—129-6t J. D. IMBODEN.

For Sale.
SWEET MOUNTAIN BUTTER, AND N. Y. Goshen Butter, just to hand.
Jan. 8—128-4t W. H. JONES & CO.

For Sale.
BEST N. C. FAMILY FLOUR, FROM WHITE Wheat, in sacks and barrels.
Jan. 8—128-4t W. H. JONES & CO.

For Sale.
A LARGE LOT OF CORN AND SEED OATS and Irish Potatoes.
Jan. 8—128-4t W. H. JONES & CO.

For Rent.
A HANDSOME RED SAND-STONE COTTAGE with eight rooms, Kitchen with four rooms, and all necessary out-houses, in the neighborhood of Rev. R. S. Mason, Wm. Grimes and Capt. Lawrence.
Jan. 8—128-tf W. H. JONES & CO.

Salt! Salt!
4,500 SACKS SALT JUST RECEIVED per Barque *Dunkeld*, direct from Liverpool, for sale, low, from vessel, by
WILLARD BROS.,
Jan 8—128-1mi Wilmington.

Wanted.
BY A GRADUATE OF RANDOLPH MACON College, Virginia, who has had experience in Teaching, a situation as Teacher.
Satisfactory references given. Address, stating terms,
THOS. J. OVERBY,
Young's X Roads, Granville Co., N. C.
Jan. 8—128-1w*

School Notice.
THE FIFTH SESSION OF MISS FRANCES A. HAYWOOD'S School will commence on Monday, the 20th of January, 1868, at the residence of Miss F. A. Haywood, East of the State Bank.
Jan. 8—128 1w.

Salt! Salt!
8,000 SACKS OF SALT, DIRECT IMportation from Liverpool, for sale by
WILLARD BROS.,
27, 28 and 29 North Water St.,
Dec 10—106-3m Wilmington.

FOR SALE.
A GOOD TWO-HORSE WAGON.
Jan. 1—124-tf BRIGGS & DODD.

MISCELLANEOUS.

English and Classical School.
THE NEXT SESSION OF MY SCHOOL WILL commence on Monday, the 13th of January, to continue until the 13th of June, 1868.
All pupils will be charged from the opening of the School, unless unavoidably detained.
Bills for payment will be presented monthly.
Jan. 8 128-2t* JNO. T. WOMBLE.

WE ARE AUTHORIZED TO ANNOUNCE MARCELLUS ALFORD as a candidate for Assistant Doorkeeper to the ensuing State Convention.
Jan. 7—127-4d

WE ARE REQUESTED TO ANNOUNCE JOHN HOOKER HUTCHINGS as a candidate for Principal Doorkeeper to the approaching State Convention.
Jan. 4—125-td

For Rent.
A LARGE, WELL FINISHED AND COMfortable House and Lot in the Northern part of the City.
Jan. 7—127-tf W. H. JONES & CO.

For Rent.
THE LARGE HOUSE AND PREMISES NEAR Gen. Grimes' residence, known as the LEMAY residence.
Jan. 7—126-tf W. H. JONES & CO.

For Sale.
A DESIRABLE BUILDING LOT, SOUTH OF W. C. Parker's residence, 50 feet front by 133 feet deep.
Jan. 7—127- tf W. H. JONES & CO.

New Crop Cardenas Molasses.
DIRECT IMPORTATION!
200 HHDS., 150 PRLS CHOICE New Crop
CARDENAS MOLASSES,
PER BRIG "JOHN BALCH,"
FROM CARDENAS DIRECT.
FOR SALE BY
WORTH & DANIEL,
WILMINGTON, N. C.
Jan. 7—127 2w

Dissolution of Copartnership.
THE COPARTNERSHIP of PULLIAM, JONES & CO. is this day dissolved. The business of the late firm will be closed by W. H. JONES and JAS. A. MOORE, who have associated themselves as Grocers and Auctioneers and General Commission Merchants, under the style of W. H. JONES & CO., to whom we recommend our friends.
R. W. PULLIAM,
W. H. JONES,
G. W. SWEPSON.
Raleigh, Jan. 1st 1868.

NEW FIRM.
W. H. JONES. JAS. A. MOORE
W. H. JONES & CO.,
GROCERS, AUCTIONEERS,
AND
General Commission Merchants,
NEW STORE, SOUTH OF NATIONAL BANK,
Fayetteville Street, Raleigh, N. C.,
Offer their services to the public.
Jan. 4—125-tf

Tin Ware at Wholesale.
THE UNDERSIGNED desires to call the attention of Merchants to his establishment for the manufacture of
Tin Ware for the Trade.
He claims to sell at wholesale AT AS LOW RATES as the Merchant can buy in New York or Baltimore, with Freight added.
He asks a trial from those who are disposed to encourage and assist in building up a Home Enterprise.
He pledges himself that his prices shall give satisfaction, and that his ware shall be of good quality.
Price Lists will be sent to any address on application.
Rags, Brezzay, Old Copper and Brass will be taken at best market rates, instead of cash, delivered at any point on the Railroad.
EAST TOGUE,
Oct 11—55-eod3m Hillsboro', N. C.

WILMINGTON AND NEWBERN.
LISTER & BROTHER'S
FRESH BONE
SUPERPHOSPHATE OF LIME.
FROM THE
PASSAIC CARBON WORKS.
DAILY EXPECTED.
A supply of this
VALUABLE FERTILIZER,
which we propose to sell at a price and on terms to suit the times.
We can guarantee this article to be really a genuine, pure, fresh Bone Superphosphate of Lime, and we invite our friends from the country, and the trade, to call and examine it.
R. H. COWAN & CO.,
No. 32 North Water St.,
Sole Agents for Lister & Brother's
Fresh Bone Superphosphate of Lime.
Wilmington, N. C., Jan. 4—125-6t.

WILLIAM H. WILLARD, Special Partner. RICH'D N. TAYLOR, General Partner.
RICHARD N. TAYLOR,
WHOLESALE GROCER
AND
COMMISSION MERCHANT,
Corner Cranes and South Front Streets,
NEWBERN, N. C.
Refers to J. M. Coursen, Park Place, N. Y., Wyckoff & Hoeft, 68 Pearl street, N. Y., Jas. S. Woodward's Sons, 29 North Front St., Philadelphia, W. R. Gulick & Geo. W. Swepson, National Bank, Raleigh, N. C., R. M. Oates & Co., Charlotte, N. C.
Oct. 30—72-3m

Groceries! Groceries!!
WE HAVE JUST RECEIVED the advance of our stock of GROCERIES, consisting of

Pork,	Flour,
Sugars,	Coffees,
Teas,	Mackerel,
Extra Family Butter,	Pickles,
Cheese,	Crackers,
Candles,	Starch,
Soap,	Buckwheat Flour,
&c.,	&c.,

which we offer to the Trade at the lowest Cash Market prices.
A full supply of Groceries will be kept constantly on hand, to which we would call the attention of Country Merchants and others.
R. H. COWAN & CO.,
Dec. 9—108-1m No. 32, N. Water St., Wilmington, N. C.

THE
ÆTNA LIFE INSURANCE COMPANY
OF HARTFORD.
ASSETS OVER $7,000,000.

PAID POLICIES IN NORTH CAROLINA $33,000.
Judge E. A. BULKELEY, President. | T. O. ENDERS, Secretary.
W. H. CROW,
MANAGER AND GENERAL AGENT
FOR THE STATE OF
NORTH CAROLINA AND PART OF VIRGINIA,
IN COMPARING THIS COMPANY WITH FORTY-TWO COMPANIES, AND BY THE REPORT of the Insurance Commissioners of Massachusetts, the following facts appear, under Official Endorsement:
1st. The Ætna issued more policies than either of forty other Companies. More than four times the average, AND NEARLY ONE-TENTH OF ALL.
2nd. That excluding Capital, the Ætna's ratio of Assets to Liabilities is larger than that of twenty-nine Companies, AND MORE THAN THE AVERAGE OF ALL.
3rd. That the Ætna's receipts are larger than those of either of thirty-eight other Companies, at more than three times the average, and more than one-thirteenth of all.
4th. That the Ætna's ratio of expenses to receipts is less than that of twenty-nine other Companies, and less than the average of all.
5th. That the Ætna's ratio of increase in premium receipts to its cost, is greater than that of any other Company, and four times the average. [See table "C," in Insurance Report.]
6th. That the Ætna's ratio of losses is sixteen per cent less than the average.
7th. That the Ætna's ratio per cent. of increase in Assets is greater than that of any other Company, and more than four times the average.
It will be observed from these comparisons that many Companies do not make so good a showing as the Ætna, although they are unquestionably reliable.
The "ÆTNA" is an old and well-tried institution, and the above extract from the highest official authority upon the subject of Life Insurance, commends the Company at once to the thoughtful and serious enquirer, who wishes to make a certain provision for those depending upon him.
The Ætna loans her customers one-half the premium as long as life lasts, at six per cent., if desired, and gives no restrictions in location or travel in the United States, at any season of the year and pays her members the
LARGEST DIVIDEND
of any Company doing business in this State, and is PERMANENTLY LOCATED HERE; has paid more Revenue into the STATE TREASURY than any other Company, and paid more money to Widows and Orphans than any other, and therefore, with all of these facts, well deserves the largest patronage, and IS RECEIVING IT.
The ÆTNA, being a STOCK COMPANY, gives all the benefit of dividends to her insured, and none of the liabilities usual in "Mutual insurance."
Six per cent interest is allowed upon the Capital Stock of $160,000, and the balance of the profit goes to the insured, which profit or dividend is larger than any other Company doing business in the State.
The ÆTNA has over
$1,000,000
ABOVE LIABILITIES.
THE ÆTNA IS A STRANGER TO LITIGATION AND HAS NEVER REFUSED TO RENEW A POLICY LAPSED DURING THE WAR.
HAS 45,000 MEMBERS.
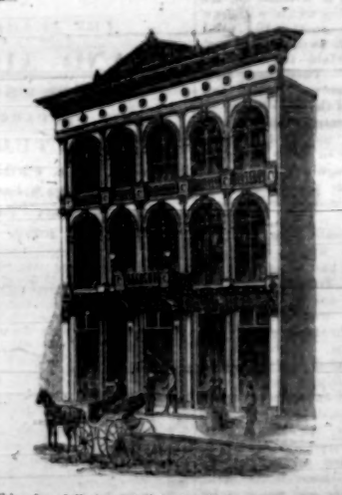
Any other facts will be cheerfully imparted in the office, over the Store of Messrs. W. H. & R. S. TUCKER & Co.
Jan. 4—125-1m

MISCELLANEOUS.
YOUNG'S
BOARDING HOUSE,
NEAR THE YARBOROUGH HOUSE,
FAYETTEVILLE STREET,
RALEIGH, N. C.
BOARD BY THE DAY, WEEK, OR MONTH.
TERMS MODERATE.
Jan. 6—126-1m

P. F. PESCUD,
GENERAL INSURANCE AGENT,
HAS REMOVED his office to his former Drug Store, where he will receive applications and issue Policies of Insurance against loss by Fire, at the lowest remunerative rates, in the following first-class Companies, viz:
Phœnix, of Hartford,
Atlantic, of Brooklyn,
Security, of New York,
Putnam, of Hartford,
Home, of New Haven,
Valley of Virginia, Winchester,
Jefferson, of Virginia, and
The Underwriter's, Selma, Ala.
Their combined Capital and Assets exceeding $3,500,000.
LOSSES PROMPTLY ADJUSTED AND PAID.
Dec. 14—110-tf P. F. PESCUD, Ins. Agent.

Notice.
IN CONSEQUENCE OF THE SCARCITY OF money, and with it the difficulty of making collections, and having to pay CASH for our supplies:
Our business, from and after this date, will be conducted strictly upon the
CASH SYSTEM,
unless in special cases of agreement.
We shall at all times, keep a well selected stock of
Drugs, Medicines, Paints, Oils, Dyestuffs, Patent Medicines, Perfumery and Fancy Goods,
and will offer them at such prices as will be a strong inducement to cash buyers.
WILLIAMS & HAYWOOD.
Jan. 4—125-1m

ASSETS
$17,000,000,00.
WITH AN INCOME OVER
6,500,000.00.
SURPLUS ASSETS, DEDUCTING LIABILITIES, OVER
6,000,000,00.
THE CONNECTICUT MUTUAL LIFE
INSURANCE COMPANY,
OF HARTFORD, CONNECTICUT, was organized in 1846, and now has over
55,000 Policies
in force, being a larger number than any other Company in the world.
Its Net Assets are Larger than any other Company.
Dividends have averaged over 50 per cent, and a credit of one-half the premium is given, which, in case of death, is cancelled by anticipated dividends.
The interest received, during the past ten years, has more than paid its losses.
Great care in selection of risks;
Low rates of mortality;
Extremely low ratio of expenses to receipts;
Immense income for interest, and
Consequent large dividends, reduce assurance to its lowest possible cost.
All Policies Non-Forfeitable by their Terms,
and no extra charge made, except only where the risk is extra hazardous.
No notes are required after the fourth year—Dividends paying half the premium thereafter.
No Deduction of Notes—No Assessment.
Assurance can be effected in all the forms desired, or Any person seeking the safest and most ECONOMICAL PLAN should not fail to compare other companies represented in this State, with the Connecticut Mutual, as published in the reports of the Insurance Commissioners of New York and Massachusetts.
SAM'L. DOUGLAS WAIT,
General Agent N. C.
Dec. 28-tf Raleigh.

LARD! LARD!
Family Rendered Lard, in 25 lb. buckets.
" " " 10 " tins.
" " " 100 " kegs.
For sale by
Dec. 17—113-tf DOUGLAS BELL.

RATES OF ADVERTISING.

PRICES REDUCED.

Advertisements will be inserted in the *Daily Sentinel* at the following rates. A *square* will be hereafter estimated at 12 minion lines, or 1¼ inches.

One square one time	$1,00
" " each subsequent insertion less than a week	50
One square one week	3,00
Each additional square one week	2,00
One square two weeks	5,00
Each additional square two weeks	3,50
One square one month	8,00
Each additional square one month	5,00
One square two months	12,00
Each additional "	6,00
One square three months	14,00
Each additional "	7,00
One quarter column "	25,00
One half column "	40,00
One column "	75,00

Regular business cards, 10 minion lines or less, will be charged only $10 for three months.

All advertisements or cards must be changed in form at least every three months. Contracts for more than three months made only at the above rates.

Special notices or advertisements required to be inserted on inside or any special place, will be charged 25 per cent higher than the above charges.

Advertisements inserted in Weekly and Semi-Weekly at rates corresponding with the above.

Court advertisements inserted 6 weeks for $7 cash or $10 if charged.

Advertisers will always find it to their advantage to enclose the cash when they send advertisements, to the extent they wish to pay for them.

THE SENTINEL.

LOCAL DEPARTMENT.

THURSDAY, JANUARY 9, 1868.

APPROACHING STATE CONVENTION.

The State Convention, to frame a Constitution for the old State of North Carolina, has been called by Gen. Canby to meet on the 14th of the present month. We design to report the proceedings of that body as fully and as fairly as possible. The public will be interested in its proceedings, and it will add considerably to our expenses to report them. The presumption is that it will be in session a full month. The *Daily Sentinel* will be sent to any person who may desire it only during the session, for $1, cash in advance.

New Advertisements.—Clayed Cuba Molasses—a large importation direct from Cardenas: O. G. Parsley & Co., Wilmington.

D. W. Courts, Esq., of Rockingham, formerly Treasurer of the State, has been associated with Gen. J. D. Imboden, of Virginia, in a General Land Agency for the sale of Lands, Mines, &c. We invite attention to their Card in another column, from which it will be seen that they have every facility for the enterprize in which they have engaged. The high character of all the gentlemen concerned is a sufficient guarantee of their responsibility.

Prime Factory Cheese: Douglas Bell, Fayetteville Street.

Apple Brandy, Rye Whiskey, Fresh Oysters: R. K. Ferrell, Hargett Street.

Hardware Trade for 1868: J. Brown (with Hart & Lewis.)

Direct Trade.—Read the advertisement of A. M. McPherson, Esq., Agent, in another column. The first class British Ship *Ada* will load for Liverpool, at Norfolk, about the 22nd, and Mr. McP. will pay prompt attention to all applications for freight or passage. The freight on corn is only 9 pence per bushel and ½ of a penny on cotton.—Liberal cash advances on produce will be made and no commissions charged for forwarding. This certainly offers great advantages to our farmers and others.

Dramatic.—By a private letter from Mr. Sargent, from Wilmington, we learn that he contemplates, if he can make the necessary arrangements, commencing a season in this city on Monday, the 20th., with his Company. The Wilmington papers are loud in their praises of the Troupe.

A Sign of the Times.—At no time since the close of the war, have there been so many idle Freedmen on our streets, as at present. The City, for several days past, has been literally thronged with them, and most of them have a thriftless and ragged appearance. This is an evil which, we fear, is destined greatly to increase now that so many of the sources of employment are dried up.

Fine Tobacco.—We are indebted to those enterprising gentlemen, Messrs. R. F. Morris & Son, Durham's, for a bag of their superb Spanish-flavored Smoking Tobacco. It has no superior anywhere, and we cannot think of enjoying it ourselves, without commending it to all lovers of a good smoke. Send in your orders to Morris & Co.

"Boots" (with about twenty others,) is a candidate for Doorkeeper of the mongrel Convention. "*Sush-a-way all!*"

Progress Office.—We learn that the materials of the *Progress* office, in this city, were sold on Monday last, and were bid off for $600, at six months credit, by several of our journeymen printers, who, it is understood, speak of reviving the paper. The low condition of the newspaper press, and its general unprofitableness in this State, cannot be better demonstrated, than has been by this sale. A power press, with fonts of non-pareil and bourgeois type, with other necessary appendages, sufficient to print a daily and weekly paper, was bid off at $600, at six months credit! It is as cheap as dirt and yet, if the times continue as at present, without extraordinary effort, it may turn out to be a dear bargain. We, however, wish our young friends every possible success in their enterprise.

P. S.—Since the foregoing was written, we learn that the publication of the *Progress* will be resumed, by the gentlemen who purchased it, on Tuesday next. Their exchanges will please take notice. Again we wish our young friends success.

The long uncertainty respecting the fate of Dr. Livingstone has at length ceased.—The Doctor is alive and well, and may now read with special interest thousands of sympathizing obituaries which the papers of the civilized world have devoted to them.—*Times.*

CONSERVATIVE MEETING IN RICHMOND COUNTY.

According to previous appointment quite a respectable number of citizens assembled at Spring Hill, Richmond county, N. C., on Saturday, the 28th ult. Mr. M. W. McNair was called to the chair, and Robert A. Johnson was requested to act as Secretary.

The Chairman, after having explained the object of the meeting, appointed Messrs. Milton McIntosh, Lauchlin McNeill, Arch'd Johnson, D. W. Livingston and J. M. Johnson as a Committee to draft resolutions.—The Committee, after consultation, presented the following resolutions, which were separately and unanimously adopted:

Whereas, The organization of a Conservative party in North Carolina is a necessity; therefore,

Resolved, 1st. That we recognize the duty to defend law and order, and to support, cheerfully, all constitutional measures of the United States government.

Resolved, 2d, That the Chairman of this meeting appoint an Executive Committee for Richmond County, consisting of three members from each precinct, whose duty it shall be to organize a Conservative party in this County, and to take the necessary steps for the appointment of delegates to represent said party in the Conservative Convention, to be held in the City of Raleigh.

Resolved 3rd, That the Chairman have until the 10th. of January next to make the appointments.

On motion, the meeting adjourned.

M. W. McNair, Ch'm.
Rob't. A. Johnson, Sec.

"By Order of General Grant."—Grant's name seems to have a very soothing effect upon certain editors of the Radical persuasion. When Sheridan and Sickles were removed by the President, without the formal announcement, "by order of General Grant," there were great wailings and gnashing of teeth, especially among the "loyal" papers at the South. But now Pope and Ord fall, and there is little grief and no indignation manifested. Had the order displacing these officers proceeded immediately from the President, there would be a storm raised about his ears; but as it issues "by command" of the Secretary of War, *ad interim*, it is all right. Even Holden's radical North Carolina *Standard*, in announcing these latest removals, says: "*We presume there are good reasons for these changes.*" Verily, that there are, and no presumption in the case at all. If a series of tyrannical acts of the most outrageous character, on the part of these commanders, are not "good reasons," where shall they be found?

But the good reason for the change in the tone of the *Standard*, and other sheets of the same party, is found in the fact that Grant professes to do the deed, instead of Johnson. What is vice in the latter is virtue in the former; and what was sufficient to raise the cry of impeachment against the one, is only sufficient to raise the presumption of "good reasons" in behalf of the other. —*Southern Opinion.*

Confederate Officers.—Here in Charlotte we have living three General officers who did as much as any others for the cause of the South. Maj. Gen. D. H. Hill rose from a Colonel to one of the highest commands in the army, and now publishes one of the most popular Magazines in the country. Brig. Gen. R. D. Johnston went into the war as a Lieutenant in 1861, and came out as a Brigadier General—he fought bravely all through the war, and was severely wounded in the head and neck on three different occasions. Gen. Rufus Barringer went in as a Captain and was promoted to a Brigadier General of Cavalry—he, too, did good service and was wounded—both are practicing Law in Charlotte—but you never see their names or that of any other North Carolinian in the Virginia papers or in the humbug histories gotten up in Virginia. We don't like such treatment.

Besides the three General officers named above, we have living here Col. H. C. Jones of the 57th. N. C. Regiment, Col. W. Lee Davidson of the 7th., Col. E. A. Osborne of the 4th., Col. Z. B. Vance (ex-Gov. of N. C.,) of the 26th., Col. J. E. Brown of the 42nd., Maj. Jas. Harris of the 7th., and Maj. M. D. L. McLeod of the 1st. N. C. Cavalry—all of whom fought through the war and did gallant service—but those who get up lists of gallant officers never heard of them, of course.

We intend soon to publish a list of Confederate officers of every grade now in this city.—*Western Democrat.*

Armed Negroes in the South.—Nine out of every ten of the negroes to be seen daily on our streets are "armed and equipped" as the Radicals direct. Some have huge bludgeons, some immense knives, some pistols of every pattern, while by far the larger number carry at a "shoulder," or in a careless or indifferent manner, the regular *Government musket*, and many of them with a fixed bayonet!—Why the negroes are thus armed the whites know not. There is certainly no cause for these hostile acts on the part of the law-abiding whites. These are carried about with the negroes wherever they go, night and day. It is a common occurrence to hear firing at all hours of the night in all parts of the city. Bullets have entered several private residences within the past few days, going in close proximity to the sleeping inmates. Notwithstanding all such positive violations of law, no arrests have been made, either by the military or civil authorities, so far as we have been able to learn. Such is Radical rule and ruin in Alabama.—*Montgomery Mail.*

The Negro Jury and Office-holding Bill.—There is some speculation among members of Congress as to the exact status of the bill striking the word "white" from the charters and laws of this city and Georgetown. It was passed and sent to the President prior to the recess, and when the adjournment took place he had yet two days for its consideration. Some members think the bill now dead, but others hold that it will be a law if the Executive does not act upon it to-day or to-morrow. It is known that Mr. Johnson prepared a veto for the measure, but it is believed that he will now treat the bill as having died by reason of the recess.—*Wash. Express, 7th.*

Alanson Palmer, who used to roll through the streets of Buffalo in his coach and four, was sentenced to four months in the poorhouse recently for stealing a shirt.

Select School for Young Ladies.

THE NEXT SESSION OF MRS. HOWELL'S SELECT SCHOOL will commence Jan. 14th, 1868.

English Branches, French, Latin and Music will be thoroughly taught.

For particulars, address

MRS. V. C. HOWELL,
Raleigh, N. C.

Jan. 7—127-1d

Lost.

THE CERTIFICATE for forty-six Shares of the Capital Stock of the Bank of North Carolina, issued to Samuel Kerr, of Salisbury, May 12th, 1860, No. 245, has been lost. The finder will be rewarded by returning the same, and, if not found, notice is hereby given that application will be made for duplicate certificate of same, in accordance with the By-Laws of the Bank.

Address HENRY ROSSIGNOE,
GEORGE BARNES,
Executors of Samuel Kerr, dec'd, Augusta, Ga.

Dec 5—w6w

TELEGRAPHIC.

Thursday Morning Dispatches.

FROM WASHINGTON.

Washington, Jan. 8, P. M.

A negro, named Thornton, coming from church with two women, last night, happened to run against an unknown negro, who stabbed Thornton to the heart and escaped.

The bolt at Harrisburg continues.

The Ohio Democratic State Convention assembled to-day. The favorite candidates are Pendleton, for the Presidency, and Thurman for Senator.

The Ways and Means committee have decided to appoint a new whisky meter.

It is confidently stated that five Judges of the Supreme Court will decide adversely to the Constitutionality of the Reconstruction acts, in a case daily expected to come up.

The Ways and Means Committee will report adversely to the Senate cotton tax bill, and ask for a Committee of Conference.

PRESENTATION OF A GOLD MEDAL TO THE PRESIDENT.

Washington, Jan 8, P. M.

A gold medal, valued at $400, was presented to the President, to-day, by a committee from Philadelphia. The medal is three inches in diameter. On one side is an excellent likeness of the President, with the date of his birth and inauguration as President. On the reverse is the following inscription: "With courage and fidelity he defended the Constitution, and by justice and magnanimity restored the alienated States."

The presentation address was by Col. Hagner.

The President responded, returning his thanks to the Club, and trusting that their confidence in him had not been misplaced. In conclusion, he pledged himself that his future course should be as the past, in his efforts to maintain and uphold the Constitution; and assuring the Committee that the presentation was peculiarly gratifying to him at this time, and that he would cherish it until the last hour of his life.

The President then took each member of the Committee by the hand, and some time was passed in conversation, before they withdrew.

A committee of citizens of New York and Connecticut presented the President with a cane, made from the Charter oak.

Revenue to-day $345,000.

CONGRESS.

Washington, Jan. 8, P. M.

House.—The Committee on Foreign Affairs reported a resolution, requesting the President to intercede with Queen Victoria for Father McMahan's release. The report maintains the innocence of McMahan. The Committee referred a couple of other names with the resolution, as the cases were homogeneous.

The Senate cotton tax bill was referred to the Committee on Ways and Means.

The Missouri election case came up, occupying several hours when Van Horn was declared entitled to his seat.

Senate.—The Finance Committee was instructed to enquire into the expediency of affixing a penalty when government officers disburse money without legal authority.

Mr. Conness said that the resolution aimed at those whom the Senate rejected as unfit for positions, but who were afterwards sent on special missions, to do nobody knew what, and paid from the public fund.

The resolution instructing the Judiciary Committee to report a bill to vacate the present illegal and unauthorized governments in the Southern States, and provide provisional governments until reconstructed, was laid over.

The President was called on for information whether the bill for abolishing white in the District laws and ordinances was considered as law by the Executive.

OUTRAGES BY BLACKS.

Charleston, Jan. 8, P. M.

Outrages by negroes, on the line of the S. C. R. R. are reported daily, and the condition of affairs is growing worse.

Yesterday, a gang of black Union Leaguers fired on a mail carrier, 30 miles from this City, but he escaped by the fleetness of his horse.

GEORGIA CONSERVATIVES.

Augusta, Jan. 8, P. M.

The Committee appointed by the Conservative State Convention, have issued an address to the people of Georgia and the United States. It appeals eloquently to the people of the State to organize for self-protection and ceaseless opposition to negro-supremacy, and to the Northern people to come to their rescue.

MARKETS.

New York, Jan. 8, P. M.

Cotton dull and lower. Sales 1,900 bales, 16. Flour dull. State 9@11,15. Southern 10,50@15.

Corn—Western mixed 1,39.

Mess pork—Old 21,11. New 22,15.

Turpentine 52½. Rosin 2,90@7.

Gold 1,36.

Baltimore, Jan. 8, P. M.

Cotton depressed; nominally 16.

Wilmington, Jan. 8, P. M.

Spirits Turpentine firm, 46. Rosin firm.—Strained and No. 2, 2,12½. Tar 1,80.

Cotton firm, 14@14½.

Liverpool, Jan. 8, P. M.

Cotton unchanged. Uplands 7¼. Orleans 7¾.

London, Jan. 8, P. M.

Consols 92¼. Bonds 71¼.

ROCK HILL COLLEGE, ELLICOTT CITY, Md.

THIS INSTITUTION, CONDUCTED BY THE Brothers of the Christian Schools, was established in 1857; and incorporated, and empowered to confer degrees by the General Assembly of Maryland, during its session of 1865.

It is situated on a rising ground, in one of the healthiest and most picturesque portions of the State, and within a few minutes' walk of the Ellicott City Railroad Station.

FACULTY.

Brother Bettelin, President.
Brother Cianan, Vice President—Professor of Mathematics.
Wm. E. A. Aikin, M. D., LL. D., Professor of Chemistry and Natural Philosophy.
Albert Taylor Bledsoe, A. M., LL. D., Professor of History, Rhetoric and English Literature.
Brother Azarias, Professor of Mathematics and English Composition.
Brother Benedict, Adjunct Professor of Mathematics and History.
Samuel E. W. Becker, Ph. D., Professor of Latin and Greek.
Anthony Troethoff, Adjunct Professor of Latin.
Jean Vanni, Professor of Drawing and French.
Brother Luke, Professor of German and Music.
P. Unger, Ph. D., Professor of Music.
Brother Matthew, Instructor in Grammar and Geography.
Brother Peter, Prefect.
Brother Bernardin, Prefect of Junior Students.
Dr. J. H. O'Donovan, Consulting Physician.
Dr. T. B. Owings, Attending Physician.

TERMS:

Board, Washing and Tuition $200 00
Entrance Fee $5; Physician's Fee $6.
Music and Drawing, extra.

Oct. 22—65-lawtf

R. W. YORK.

Attorney and Counsellor at Law,

Office, 40 Fayetteville Street,
RALEIGH, N. C.

PRACTICES IN THE COURTS OF WAKE, Chatham and Orange, in the Supreme Court, and the United States Circuit Court for North Carolina.

☞ Collections made any where in the State, if the claim, (principal and interest,) amounts to $500.

☞ Special attention given to cases in

BANKRUPTCY.

Refers to—Hon. W. H. Battle and Hon. E. G. Reade, Judges of the Supreme Court of North Carolina.

September 5—wtf.

CONSERVATIVE STATE EXECUTIVE COMMITTEE.

FOR THE STATE AT LARGE.

Hon. W. A. Graham, Hillsboro'.
" George Howard, Tarboro'.
" Daniel G. Fowle, Raleigh.
" Thomas Bragg, "
" A. S. Merrimon, "
" J. R. McLean, Greensboro'.
" Lewis Hanes, Salisbury.
Gen. Samuel F. Patterson, Patterson.
Robert Strange, Esq., Wilmington.
Hon. W. N. H. Smith, Murfreesboro.
" Z. B. Vance, Charlotte.
" B. S. Gaither, Morganton.
F. B. Satterthwaite, Esq., Washington.
Ralph Gorrell, Esq., Greensboro.
Hon. S. J. Person, Wilmington.
" A. T. Davidson, Franklin.

FIRST DISTRICT.

Henry A. Gilliam, Esq., Edenton.
Hon. Jesse R. Stubbs, Williamston.
Col. Wm. F. Martin, Elizabeth City.

SECOND DISTRICT.

George V. Strong, Esq., Goldsboro.
Jno. H. Haughton, Esq., Newbern.
Col. E. D. Hall, Wilmington.

THIRD DISTRICT.

Jno. D. Taylor, Esq., Brunswick Co.
Hon. Thos. S. Ashe, Wadesboro.
Hon. Jesse G. Shepherd, Fayetteville.

FOURTH DISTRICT.

Hon. William Eaton, Jr. Warrenton.
Jos. J. Davis, Esq., Louisburg.
R. C. Badger, Esq., Raleigh.

FIFTH DISTRICT.

Wm. L. Scott, Esq., Greensboro.
Hon. Bedford Brown, Locust Hill.
Hon. James M. Leach, Lexington.

SIXTH DISTRICT.

James E. Kerr, Esq., Salisbury.
R. F. Armfield, Esq., Wilkesboro.
Andrew C. Cowles, Esq., Hamptonville.

SEVENTH DISTRICT.

L. S. Gash, Esq., Hendersonville.
Col. Jas. R. Love, Webster.
Plato Durham, Esq., Shelby.

SPECIAL NOTICES

A Cough, a Cold, or a Sore Throat.
Requires immediate attention, and should be checked. If allowed to continue,
Irritation of the Lungs, a Permanent Throat Disease, or Consumption,
is often the result.

BROWN'S BRONCHIAL TROCHES,
Having a direct influence to the parts, give immediate relief. For **Bronchitis, Asthma, Catarrh, Consumptive and Throat Diseases,** Troches are used with always good success.

Singers and Public Speakers use them to clear and strengthen the voice.

Obtain only "Brown's Bronchial Troches," and do not take any of the *Worthless Imitations* that may be offered. Sold Everywhere.

Oct. 28—69-cod4m

M. ROSENBAUM,
No. 16 Fayetteville St.,

WOULD RESPECTFULLY call the attention of the citizens of Raleigh, and the public in general, to his newly imported stock of Gents' Ready-Made Clothing, and Gents' Furnishing Goods; Gents' and Boys Hats of the latest styles, together with a large stock of Gent's and Boys BOOTS AND SHOES, of the finest makes. All of which will be sold at prices to suit everybody.

Oct. 7—52-tf

Life Insurance continues to occupy the most serious consideration of the heads of families, who, by the casualties of war, short crops and short price of Cotton, have been deprived of the support they relied upon, in case of death, for their dependents; and the question with them is, "Which is the oldest, safest, largest, most economical and reliable Company represented in North Carolina?" I unhesitatingly assure them that I have indisputable evidence that the CONNECTICUT MUTUAL LIFE INSURANCE Co. is, without doubt, prepared to prove, from the most trustworthy and authentic official reports, that she has a larger amount of assetts than all other Companies in this State combined; that for eighteen years she has declared an average of fifty per cent dividend; for thirteen years her interest on investment has exceeded her losses; and her vast business is conducted at a much less expense.

All she makes is shared by the assured. No Stockholder receives the lion's share of the profits, and no Company pays its losses more promptly. Last year (1866) she paid to widows and orphans upwards of **a Million of Dollars.** Therefore, apply at once to

P. F. PESCUD, Agt.,
Raleigh, N. C.

Dec. 14—110-tf

MRS. WINSLOW'S SOOTHING SYRUP,

FOR CHILDREN TEETHING, GREATLY FAcilitates the process of teething, by softening the gums, reducing all inflammation—will allay ALL PAIN and spasmodic action, and is

SURE TO REGULATE THE BOWELS.

Depend upon it, mothers, it will give rest to yourselves, and

Relief and Health to your Infants.

We have put up and sold this article for years and can say in Confidence and Truth of it what we have never been able to say of any other medicine—Never has it Failed in a single instance to Effect a Cure, when timely used. Never did we know an instance of dissatisfaction by any one who used it. On the contrary, all are delighted with its operation, and speak in terms of commendation of its magical effects and medical virtue. We speak in this matter "WHAT WE DO KNOW," after years of experience, and Pledge our Reputation for the fulfilment of what we here declare. In almost every instance where the infant is suffering from pain and exhaustion, relief will be found in fifteen or twenty minutes after the Syrup is administered.

Full directions for using will accompany each bottle.

Be sure and call for

"Mrs. Winslow's Soothing Syrup,"

Having the fac-simile of "CURTIS & PERKINS" on the outside wrapper. All others are base imitations.

Sold by Druggists throughout the world.

Price, only 35 cents per Bottle.

OFFICES:

215 Fulton Street, New York.
205 High Holborn, London, England.
441 St. Paul Street, Montreal, Canada.

Aug. 30—20-eod6m

MISCELLANEOUS.

JOS. F. HELLEN. EUG. M. WILLIAMS.

HELLEN & WILLIAMS,
GROCERS AND COMMISSION
MERCHANTS,
COURT HOUSE BUILDING,
NEWBERN, N. C.

July 19-494-6m

LIME, PLASTER, CEMENT AND HAIR.
A Large Supply always on hand and for sale on most favorable terms by

WORTH & DANIEL,
Wilmington, N. C.

P. S. Monthly Receipts of Fresh Lime from Maine.

July 11-287-6m

Henry T. Jordan,
Attorney and Counsellor at Law.
ROXBORO', N. C.

WILL ATTEND THE COURTS OF PERSON, Caswell and Granville. Special attention given to collecting, to cases in BANKRUPTCY and to all matters in U. S. Circuit Court.

Dec. 27-aw3m.

New Crop Cuba Molasses.

400 HHDS BRIGHT NEW CROP CLAYED MOLASSES, in prime new packages daily expected per Schr "Preston House," DIRECT FROM CARDENAS, for sale from wharf, LOW for CASH, by

G. G. PARSLEY & CO.,
Wilmington, N. C.

Jan. 4—125-1w

Greensboro' Money Market.

BUYING RATES OF BANK NOTES, &c., BY WILSON & SHOBER, BANKERS AND EXCHANGE BROKERS, SOUTH ELM STREET, GREENSBORO, N. C.

Bank of N. C.	50
" Cape Fear	26½
" Charlotte	26
" Wadesboro	25
" Wilmington	25½
" Roxboro	55
" Thomasville	55
" Lexington at Graham	24
" " Lexington	20
" Commerce	17
" Clarendon	4
" Fayetteville	10½
" Washington	12
" Yanceyville	11
Merchants' Bank of Newbern	60
Farmers' Bank of Greensboro	27
Miners' and Planters' Bank	35
Commercial Bank of Wilmington	25
Greensboro Mutual Ins. Co.	6
Virginia Bank Notes average about	28
South Carolina "	15
Georgia "	25

We buy and sell at liberal prices, Gold and Silver, North Carolina Bonds, United States Bonds and all other marketable stocks.

Orders for Bank notes by debtors and Stockholders of Banks will receive prompt attention.

Returns for express packages of Bank notes &c., will be made on the day received, by check on New York or Baltimore, or in currency, as desired.

Life and Fire Insurance Policies issued in good Companies, at best rates.

Oct. 26-298-3m

Raleigh Money Market.

CORRECTED BY JOHN G. WILLIAMS & CO., BROKERS, RALEIGH, N. C.

PRICES OF NORTH CAROLINA BANK NOTES:

Bank of N. C., (Gold 23) (Silver 26) G. B.	48
" Cape Fear	26
" Charlotte	24
" Lexington, at Graham	22½
" Roxborough	50
" Wadesborough	24
" Thomasville	50
" Wilmington	22½
" Commerce	12
" Washington	10
" Fayetteville	9
" Clarendon	4
" Yanceyville	7
Miners' and Planter's Bank	32
Farmers' Bank, Greensborough	24
Commercial Bank, Wilmington	22½
Merchant's Bank, Newbern	50
Greensborough Mutual	5
Virginia Bank Notes, about	25
South Carolina "	22
Georgia "	23
Gold	140
Silver	133
Old Coupons	42
North Carolina Railroad Coupons	87½
Old Sixes	70
Exchange on New York	¼

PROVISION MARKET.

CORRECTED BY JENKINS & PERRY, GROCERS AND COMMISSION MERCHANTS, FAYETTEVILLE ST., RALEIGH, N. C.

BACON	20@22½
" BALT. & WESTERN	20@00
BEEF ON HOOF	8@9
" NETT	10@20
BUTTER	40@50
COTTON	11@14
CHICKENS, Spring	20@25
" Grown	25@30
CORN	1 25@1 30
COFFEE	25@50
EGGS	20@25
FLOUR	10@17
FODDER	1 25
HERRINGS	$5 50@$10
HIDES—Green	10c pr. lb.
" Dry	12½
HAY	75@$1 pr. cwt.
LARD	18@20
MEAL	1 40@1 50
MOLASSES	75
NAILS	7½@10
PEAS—Stock	1 25@0 00
POTATOES—Irish	1 00@1 25
" Sweet	50@0 75
RAGS	4@25
SALT	4 00@4 25
SUGAR	15@25
TALLOW	10
VINEGAR	50@75

REMARKS.

Cotton fluctuating.
Flour steady.
Supply of Bacon equal to demand and prices declining.

MEMBERS OF THE CONVENTION ORDERED BY CONGRESS,

To make a Constitution for North Carolina.

Counties of Burke and McDowell—John S. Parks, W A B Murphy.
Counties of Rutherford and Polk—W H Logan, Jesse Rhodes.
Counties of Yancey and Mitchell—Julius S Garland.
Counties of Madison, Buncombe, Henderson, and Transylvania—Geo W Gahagan, J H Duckworth, Thos J Candler.
Counties of Haywood and Jackson—W B G Garrett.
Counties of Macon, Clay and Cherokee—Mark May, Geo W Dickey.
Counties of Alleghany, Ashe, Surry, Watauga and Yadkin—Saml Forkner, Evan Benbow, Geo W Bradley, Edwin C Bartlett.
Counties of Caldwell, Wilkes, Iredell and Alexander—Calvin J Cowles, Calvin C Jones, Wesley H George, John Q A Bryan, Jerry Smith.
Counties of Davie and Rowan—Allen Rose, Dr Milton Hobbs, Isaac M Shaver.
County of Cleveland—Plato Durham.
County of Catawba—James R Ellis.
County of Lincoln—Joseph H King.
County of Gaston—Milot J Aydlott.
County of Mecklenburg—Edward Fullings, Silas W Stillwell.
County of Union—Wm Newsom.
County of Cabarrus—W T Blume.
County of Stanly—Levi C Morton.
County of Anson—George Tucker, Henry Chillson.
County of Stokes—R F Petree.
County of Forsythe—E B Teague.
County of Davidson—Isaac Kinney, S. Mullican.
County of Randolph—T. L. L. Cox, R. F. Trogden.
County of Guilford—G. W. Welker, A. W. Tourgee.
County of Rockingham—H. Barnes, John French
County of Caswell—*Wilson Carey*, P. Hodnett.
County of Alamance—Henry M Ray.
County of Person—William Merritt.
County of Orange—E. M. Holt, J. W. Graham.
County of Chatham—J. A. McDonald, W. T. Gunter
County of Wake—S D Franklin, J P Andrews, B S D Williams, *Jas H Harris*.
County of Granville—J W Ragland, J J Moore, *C Mayo*.
County of Warren—*John Hyman*, John Read.
County of Franklin—*John H Williamson*, Jas T. Harris.
County of Cumberland—W A Mann, *J W Hood*.
County of Harnett—J M Turner.
County of Moore—S S McDonald.
County of Montgomery—Geo A Graham
County of Richmond—R F Long, Jr.
County of Wayne—H L Grant, J. H. Bowell.
County of Johnston—Dr James Hay, Nathan Gulley.
County of Greene—J M Patrick.
County of Wilson—W Daniel.
County of Nash—Jacob Ing.
County of Halifax—*Henry Eppes*, J H Renfrow, *J J Hays*.
County of Northampton—R C Parker, H T Grant.
County of Edgecombe—J H Baker, Henry A Dowd, *Henry C Cherry*.
County of Lenoir—R W King
County of Brunswick—Edwin Legg.
County of Columbus—Haynes Lennon.
County of Robeson—Joshua L Nance, G B Hayes.
County of Bladen—A W Fisher, F F French.
County of New Hanover—Genl J C Abbott, S S Ashley, *A H Galloway*
County of Duplin—J W Peterson, Samuel Highsmith.
County of Sampson—Sylvester Carter, Alexander Williams.
Counties of Tyrrell and Washington—E Jones.
County of Martin—Samuel W Watts
County of Bertie—*P D Robbins*, Bryant Lee.
County of Hertford—J B Hare
County of Gates—Thomas L Hoffler.
County of Chowan—John R French
County of Perquimans—Dr Wm Nicholson.
Counties of Pasquotank and Camden—C C Pool, M Taylor.
County of Currituck—Thomas Sanderlin.
County of Craven—David Heaton, W. H. S. Sweet, *C. D. Pierson*.
County of Onslow—Jasper Etheridge.
County of Carteret—Abraham Congleton.
County of Jones—David D. Colgrove
County of Beaufort—W. B. Rodman, William Stilley.
County of Pitt—Byron Laflin, D. J. Rich
County of Hyde—Andrew J. Glover.

Those designated by italics are negroes.

1868. 1868.

NEW ARRANGEMENT

FOR THE

SENTINEL.

Published in the City of Raleigh, N. C.,

Daily, Semi-Weekly and Weekly.

William E. Pell, }
Seaton Gales, } Editors.

In view of the scarcity of money, and the severity of the times, the Proprietor of the Sentinel has determined to reduce the terms of the paper, to commence after the 31st. DECEMBER, next, and to make such improvements in its general character as will commend it to the patronage of an enlightened public.

In POLITICS it will be thoroughly Conservative, advocating, at all times:

A strict observance of the Constitution of the United States, and the harmonious Union of equal States;

Obedience to law and the enforcement of order;

The supremacy of the civil over the military, in time of peace;

The equality of the three co-ordinate branches of the government;

The sovereignty of the States over their own internal affairs, in strict conformity to the Constitution;

The maintenance of freedom and justice to all, without distinction of color, but the supremacy of the white race as the governing class;

Opposition to Radicalism in all its phases.

As a NEWS journal, it shall be equal to any.—The principal markets will be regularly published.

Its LITERARY character shall be maintained and improved, by contributions from our best writers.

Finally, the Sentinel will seek to be the special promoter of the educational, moral and economical interests of the people of North Carolina.

Terms:

Daily Sentinel, for one year,	$8 00
" six months,	4 00
" three months,	2 00
Semi-Weekly Sentinel, for one year,	4 00
" " six months,	2 00
" " three months,	1 00
Weekly " for one year,	2 00
" " six months,	1 00

All subscriptions strictly cash in advance.

As an advertising medium, the Sentinel is equal to any in the State. Terms moderate.

☞ We ask every Conservative in the State to become our Agent to extend the circulation of the Sentinel. The events of 1868 will be exciting and important. The Weekly Sentinel should be in the hands of the great body of the people.—The terms are now so low that every one will be able to pay for it.

W. E. PELL,
Proprietor

Raleigh, Dec. 28th., 1868.

MISCELLANEOUS.

For Rent for the Year 1868.

FINE DWELLING HOUSE and Lot on Fayetteville Street, late residence of James McKimmon, deceased.

For terms, apply to

FOWLE & BADGER.

Jan. 4—125-tf

WANTED

A situation as TEACHER by a young lady, who is prepared to give instruction in the different English branches and the French language. Letters addressed to "EDITORS SENTINEL" will receive attention.

Jan. 4—125-tf

HENRY M. PREMPERT,
(LATE OF GOLDSBORO'.)
BARBER AND HAIR-DRESSER,
YARBOROUGH HOUSE,
RALEIGH.

Jan. 4—125-2w

LOOK OUT FOR BARGAINS,
AT
S. H. & W. J. YOUNG'S!

YOU MAY FIND
NEW GOODS
Just Received at LOW PRICES.
Our friends shall have Goods as cheap as they can be bought at any other House.

BARGAINS WILL BE GIVEN:
SUCH AS PRINTS AT 12½ TO 15;
And all DRESS GOODS in proportion.
A good stock of Goods for Boys and Men; N. C. CASSIMERES and JEANS, &c.,
At the old stand of

S. H. YOUNG.

Nov. 27—98-tf

THE DIXIE PUMP.—HAVING BEEN appointed agents for the State of North Carolina, for the celebrated DIXIE PUMP, we offer to sell County rights in all the Counties unsold.

☞ Send for Circular.

MITCHELL, ALLEN & CO.,
Newbern, N. C.

Dec. 27-1m

EDUCATIONAL.

Select Boarding and Day School,
HILLSBORO', N. C.

THE SPRING TERM OF THE MISSES NASH and MISS KOLLOCK'S School will commence February 7th. 1868, and close June 26th, (twenty weeks.) Circulars forwarded on application.

Nov 20—8m

BINGHAM SCHOOL,
Mebanesville, N. C.

THE SPRING TERM of the Session of 1868 begins March 4th.

Course of Instruction:—Classical, Mathematical and Commercial.

Address
COL. WM. BINGHAM.

Dec. 21—115-1m

Concord Female College.

THE NEXT SESSION will commence on the first Monday of January, 1868.

It will continue six, instead of five months.

Tuition and Board, with washing, will be $135, half in advance.

Each boarder will furnish her own lights and towels, and also a pair of sheets and pillow-cases.

Music, Drawing, French and Latin, extra.

Address
J. M. M. CALDWELL,
Statesville, N. C.

Nov. 13-84-eod2m

LOUISBURG MALE ACADEMY.

M. S. Davis, A. M.,
H. E. Shepherd, Univ. Va. } Principals

THE SPRING SESSION will begin on the SECOND MONDAY IN JANUARY, 1868, and continue twenty-one weeks.

TERMS PER SESSION:

Board with the Principals (half in advance,)	$75.00
English Tuition,	20.00
Latin, Greek and French, each, extra,	5.00

Circulars sent on application.

Dec. 20—114-tJan10

Wake Forest College.

THE SPRING TERM opens on the 20th day of January, and closes on the second Thursday in June.

Tuition per session of five months, in Collegiate Course,	$25
Tuition, in Preparatory School,	20
Room rent and servant's hire (each)	3
Board (table fare) per week	$2,50 to 3

Washing and fuel are had on reasonable terms.

Apply for Catalogue to

W. ROYALL,
Sec. Faculty.

Dec. 16—111-dswaw2m

WILSON SCHOOL,
Melville, Alamance County, N. C.
ESTABLISHED IN 1851.

THE NEXT SESSION commences January 20, 1868. Circulars sent on application to

DR. JOHN WILSON.

Dec. 6—103.sw3&w3t

Davenport Female College,
Lenoir, North Carolina.

RE-ORGANIZED, RE-FITTED, AND RE-FURNISHED.

IF YOU WISH TO EDUCATE YOUR DAUGHters at an excellent school, conducted by competent Teachers, in a healthy quiet place, amid sublime mountain scenery, and at astonishingly low rates, send them, on or before the 3rd of February, 1868, to the above Institution. It bids fair to enjoy a career of unprecedented success and usefulness.

Board and Tuition for twenty weeks, $77,00.

Apply for a Circular to

REV. SAMUEL LANDER, A. M.,
President.

Dec. 20—114-w&swtmar1

NORTH CAROLINA
Military and Polytechnic Academy.

THE NINTH ANNUAL SESSION OF THIS Institution will commence on Wednesday, February 5th, 1868.

Besides the regular course of Science and Languages, and the Commercial Course, it offers to the public the advantages of a special course of Civil Engineering of the most complete description. Circulars can be obtained from

GEN'L R. E. COLSTON, Sup't,
Hillsboro' N. C.

Application for admission should be made early.

Dec. 20—114-tf

SCHOOL NOTICE.

THE SECOND SESSION OF MRS. A. M. GORMAN'S SCHOOL, for Girls and Boys, will commence on the second Monday in January.

Her experience and educational training make her confident that her untiring efforts to please her patrons, and diligently to instruct the pupils committed to her care, will be entirely satisfactory.

Terms:—Fifteen dollars per session of five months—one half to be paid invariably in advance.

Dec 24—2w

Kittrell's Springs Female College.
GRANVILLE COUNTY, N. C.

THE NEXT SESSION of this Institution will open the second Wednesday in February, 1868.

The location is unsurpassed for health and accessibility.

During the past session, in a family of nearly two hundred, there has scarcely been a case of sickness. The health of many invalid young ladies has been thoroughly restored by the celebrated mineral water found here, and they have prosecuted their studies with entire success.

We are immediately on the Raleigh & Gaston Railroad, within less than a half mile of Kittrell's Depot, and in telegraphic communication with all parts of the country.

Every facility is afforded for the most thorough and extensive education.

The Faculty is composed of five male Professors and seven lady Teachers.

Everything is new. Our musical instruments, including Piano Organ, Harp and Guitar, are of the finest quality.

Special attention paid to thoroughness in the English Course.

Terms moderate and accommodating.

The young ladies all worship in the College Chapel, and hence no extra clothing is required. Millinery is in no demand at Kittrell's. Parents tell us that their daughters cost them less here, in this respect, than even at home. Taking into consideration the items of dress and medical attendance, there is no cheaper school in the South. Besides, we are determined to accommodate our patrons as far as we can as to time of payment, and to put female education within the reach of the people, in the present depressed condition of the country. Our daughters must be educated.

For Catalogue, apply to

REV. C. B. RIDDICK, President,
Kittrell's Springs, N. C.

Dec. 14—110-2m

R. H. GRAVES' SCHOOL,
Williamsboro', Granville County, N. C.

NINE MILES FROM HENDERSON, ON THE RALEIGH & GASTON RAILROAD.

THE SPRING SESSION OF 1868 begins on the 9th of January.

The regular course of studies is such as to prepare boys for the Freshman or Sophomore Class in College, to which is added an Elective Course, having more especial reference to business.

For Circulars, address

R. H. GRAVES,
Williamsboro', N. C.
(Via Henderson.)

Dec. 5—102-2aw2m

WARRENTON FEMALE INSTITUTE,
WARRENTON, N. C.

THE FIFTY-FOURTH SESSION WILL COMmence on the

16TH OF JANUARY, 1868,

with a full corps of efficient and experienced Instructors.

Board and English Tuition, One Hundred Dollars per session.

For further particulars, address

REV. W. C. HUNTER,
MRS. M. J. WILCOX,
or REV. M. M. MARSHALL.

Dec 21—1m

Thomasville Female College,
THOMASVILLE, N. C.

THE next session of this Institution will commence on Tuesday, the 14th day of January 1868, and continue 21 weeks.

The members of the Faculty, having had long experience in teaching and managing High Schools, promise to do everything in their power to give to young ladies committed to them a thorough and accomplished education in every department.

TERMS:

Board, including all but lights, $12.50 per month.
Tuition, in English, from $16 to $20 per session.
" Music, [illegible]
" French, Latin or German, [illegible]

Lessons in Oil Painting, Drawing, Wax Fruit, &c., given to any young ladies wishing to take, at the usual rates.

For Catalogue containing full particulars, address the President,

REV. D. R. BRUTON.

Dec. 11—107-3m&w

DAILY SENTINEL.

THURSDAY, JANUARY 9, 1868.

TO ONE IN HEAVEN.

[GEORGE D. PRENTICE—himself one of the most gifted of the American bards—thinks that no living poet can surpass the gracefulness and beauty of the following lines from the muse of AMELIA. They are exceedingly beautiful:]

Pale star, that with thy soft, sad light
 Came out upon my bridal eve,
I have a song to sing to-night
 Before thou tak'st thy mournful leave.
Since then so softly time has stirr'd
 That months have almost seemed like hours,
And I am like a little bird,
 That's slept too long among the flowers,
And, waking, sits with waveless wing,
 Soft singing 'mid the shadow of even;
But, oh, with sadder heart I sing—
 I sing of one who dwells in Heaven.

The winds are soft, the clouds are few,
 And tenderest thought my heart beguiles,
As floating up through mist and dew
 The pale, young moon comes out and smiles;
And to the green resounding shore
 In silvery troops the ripples crowd,
Till all the ocean, dimpled o'er,
 Lifts up its voice and laughs aloud;
And star on star, all soft and calm,
 Floats up yon arch serenely blue;
And, lost to earth and steeped in balm,
 My spirit floats in ether, too.

Loved one! though lost to human sight,
 I feel thy spirit lingering near,
As softly as I feel the light
 That trembles through the atmosphere;
As in some temple's holy shade
 Though mute the hymn and hush'd the prayer,
A solemn awe the soul pervades,
 Which tells that worship has been there—
A breath of incense, left alone
 Where many a censer swung around,
Will thrill the wanderer like a tone,
 Who treads on consecrated ground.

I know thy soul, from worlds of bliss
 Yet stoops a while to dwell with me,
Hath caught the prayer I breathed in this
 That I at last might dwell with thee.
I hear a murmur from the seas,
 That thrills me like the spirit's sighs;
I hear a voice on every breeze,
 That makes to mine its low replies—
A voice all low and sweet like thine;
 It gives an answer to my prayer,
And brings my soul from Heaven a sign
 That I shall know and meet thee there.

I'll know thee there by that sweet face,
 Round which a tender halo plays,
Still touched with that expressive grace
 That made thee lovely all thy days;
By that sweet smile that o'er it shed
 A beauty like the light of even,
Whose soft expression never fled,
 Even when its soul had flown to Heaven;
I'll know thee by the starry crown
 That glitters in thy raven hair;
Oh! by these blessed signs alone
 I'll know thee there—I'll know thee there.

For ah! thine eyes, within whose sphere
 The sweets of youth and beauty met,
That swam in love and softness here,
 Must swim in love and softness yet.
For ah! its dark and liquid beams,
 Though sadden'd by a thousand sighs,
Were holier than the light that streams
 Down from the gates of Paradise—
Were bright and radiant like the morn,
 Yet soft and dewy as the eve,
Too sad for eyes where smiles are born,
 Too young for eyes that learn to grieve.

I wonder if this cool, sweet breeze
 Hath touched thy lips and fann'd thy brow,
For all my spirit hears and sees
 Recalls thee to my memory now;
For every hour we breathe apart
 Will but increase, if that can be,
The love that fills this little heart,
 Already filled so full of thee.
Yet many a tear these eyes must weep,
 And many a sin must be forgiven,
Ere these pale lids shall sink to sleep—
 Ere thou and I shall meet in Heaven.

EDUCATIONAL.

Raleigh Academy.

THE SUBSCRIBER, WITH MR. SAMUEL G. RYAN, has opened a school in Raleigh, in the building formerly occupied by Mr. Lovejoy, as the Raleigh Academy.

His terms are $30 per session for instruction in English and the Classics, and $25 for instruction in English alone.

One half the tuition money to be paid in advance.

The next session will begin on the 17th of January, 1868.

Board can be obtained in several respectable families at $16 to $20 per month.

Dec. 13—109-3tawtd R. S. MASON.

Henderson Collegiate Institute,

(On the Raleigh and Gaston Railroad.)

THE FOURTH SESSION OF THIS INSTITUTION will commence on the 13th JANUARY, 1868.

Boys thoroughly prepared for College or for Business.

TERMS:

Per session of 20 weeks—half in advance; the balance on the 1st March:

Primary Department (currency) $20 00
Higher English 25 00
Classical 30 00
Incidental Expenses 1 00
Board with the Principal (including Fuel and Lights,) 85 00

Each student required to furnish a pair of blankets, a pair of sheets, a pair of pillow cases and his towels.

For Circular, address
FRED. A. FETTER, A. M.
Principal,
Henderson, N. C.

Dec. 28-3tawlm

SCHOOL FOR BOYS.

REV. DR. LACY, Principal.
WM. S. LACY, Assistant.

The Sixth Session of this School will begin on the 17th of January, 1868, at the room North of the Institution for the Deaf and Dumb and the Blind.

English branches $25,00
Higher Mathematics and Classics 30,00
Half of the tuition fee required in advance.
Jan. 1—124-2awtd

SCHOOL FOR YOUNG LADIES.

MRS. LACY'S SCHOOL FOR YOUNG LADIES will be re-opened on the 17th of January, 1868.
Tuition in Primary Department $20,00
Higher English branches and Mathematics, [illegible]
Latin—extra, 25,00
Session twenty weeks. Payment half in advance.
Jan. 1—124-2awtd

MIDWAY SCHOOL.

CHARLOTTESVILLE, VA.

The Third Session of this School will begin on the First Wednesday of September next, and end on the last Wednesday of June 1868, consisting of two terms of five months each.

The Course of study is designed to prepare boys for the University of Virginia, or any other College, or for the practical business of life.

TERMS: For Board and Tuition, $150 per term, *Payable in Advance*. Music and Drawing at Professor's charges. Washing, Fuel and Lights at actual cost. Each Pupil furnishes his own towels.

For Circulars and other particulars address,
WILSON C. N. CARR, Charlottesville, Va.
JOSEPH PACKARD, Jr., Theo. Seminary, Fairfax Co., Va., Principals.

REFERENCES: The Faculty of the University of Va.

July 17-293-tf

Select Male School,

WARREN COUNTY, N. C.

THE 6TH SESSION OF THIS SCHOOL WILL commence January, 13th 1868, and continue twenty weeks.

Tuition.

CLASSICS, [illegible]
ELEMENTARY BRANCHES, $25 00
BOARD (including everything except lights and towels,) 20 00
[illegible]

Terms.

One half in advance, the remainder at the close of the Session. No deduction made except in cases of protracted sickness. Pupils are requested to be present at the commencement of the Session. Location healthy; neighborhood pleasant.

☞ Pupils will be met at Littleton Depot if requested.

Address
JOHN GRAHAM, Principal,
or, Rev. C. M. COOK,
Warrenton, N. C.

Dec. 27-2w*

GOOD PRIVATE BOARD, by the day, week or month, at moderate rates, can be had at my residence, near the Railroad Bridge, Hillsboro' Street, Raleigh N. C.
Dec. 19—113-1m L. BRANSON.

HARDWARE &C.

BRIGGS & DODD,

DEALERS IN

HARDWARE AND CUTLERY,
IRON, STEEL,
HOUSE FURNISHING GOODS,
CARRIAGE MATERIAL,
PAINTS, VARNISHES,
COLORS, OILS,
GLUE AND GLASS.

ALSO

Agents for the sale of
Burr and Esopus Mill Stones, Bolting Cloth,
India Rubber and Leather Belting, Circular Saws, Iron Verandahs, Fences, and all kinds of Ornamental Iron Work.

☞ *Two doors below Southern Express Office.*
Nov. 7—79-tf

1867. FALL TRADE. 1867.

WE ARE OFFERING TO OUR CUSTOMERS a commanding stock of
HARDWARE AND CUTLERY,
CROCKERY AND GLASS WARE,
HOUSE FURNISHING GOODS,
COOKING AND HEATING STOVES,
PAINTS AND WINDOW GLASS,
NAILS, IRON AND STEEL.
ALSO
1 Bed Chamber *Commode.*

J. BROWN,
WITH HART & LEWIS,
44 Fayetteville Street, Raleigh, N. C.
Nov. 6—78-tf

No. 44 Fayetteville Street.

A FRESH SUPPLY of Sun Burners and Chimneys
ALSO
Framed Wood Saws.
ALSO
Butcher's Saws.
ALSO
Best Kerosene Oil.
Raleigh, Dec. 3—tf J. BROWN, With Hart & Lewis.

SOMETHING NEW.

Sun Burners for Kerosene Lamps.
ALSO
Chimneys for the same—a new article.
ALSO
Aurora Burners and Chimneys.
ALSO
Cast Iron Fire Backs.
Nov. 22—tf J. BROWN, With Hart & Lewis.

1867. FALL TRADE. 1867.

WHITE LEAD, in 25 pound cans.
Spirits Turpentine, by the barrel or retail.
Coach Body and Brown Japan Varnish.
ALSO
Paints for Coach Making, in small tin boxes.
Raleigh, Oct. 18—tf J. BROWN, For Hart & Lewis.

1867. FALL TRADE. 1867.

CHEAP LIGHT.

SUPERIOR KEROSENE OIL.

Lamps of all kinds, Lamp Chimneys, and Wicks. Oil Cans.
J. BROWN,
Raleigh, Sept. 21—39-tf With Hart & Lewis.

FOR SALE,

AT 44 FAYETTEVILLE STREET.

WELSH AND OTHER SWEEDS Iron. Refined Wagon and Buggy Tire—Cast and Blister Steel.
ALSO
Hollow Ware and Wagon Boxes.
ALSO
Cut and Wrought nails. J. BROWN,
Dec. 28-tf With Hart & Lewis.

More Light.

TO HAND, a large assortment of Kerosene Lamps, Chimneys and Burners. Best Kerosene Oil.
ALSO
One 16 inch Mammoth Coal Stove, with fender in fire pan.

NOTICE.

We are prepared to furnish Stove Pipe in any quantity, put up Stoves, and do any kind of work in the Tin and Sheet-Iron line, at our manufactory, No. 44 Fayetteville Street. Call and try our workmen.
Raleigh, Dec. 11—tf J. BROWN, With Hart & Lewis.

No. 44 Fayetteville Street,

6 dozen Axle Grease,
50 Kegs Nails, assorted,
Black-Smiths' Anvils, Vices and Hammers,
Builders' Materials.
Also a large stock Cook Stoves.
J. BROWN,
Raleigh, Oct. 3 1867. With Hart & Lewis.

1867. FALL TRADE. 1867.

HOLLOW WARE, ANDIRONS, SPICE MORtars, Lined Stew Pans, Chaser Furnaces, Lined Muslin Kettles, Griddles and Grid-Irons, English Wafer and Waffle Irons.
Raleigh, Oct. 31—tf J. BROWN, With Hart & Lewis.

TRADE FOR 1868.

No. 44 Fayetteville Street.

WE HAVE, ON HAND, A COMMANDING stock of
HARDWARE AND CUTLERY,
CROCKERY AND GLASS WARE,
TIN WARE, LAMPS,
CHIMNEYS AND WICKS,
BEST KEROSENE OIL,
SPIRITS TURPENTINE,
Which will be sold low for cash.
Just to hand,—Sun and Comet Burners and Chimneys.
Raleigh, Jan. 4—tf J. BROWN, With Hart & Lewis.

MISCELLANEOUS.

Agents Wanted For The GRAY JACKETS,

AND HOW THEY LIVED, FOUGHT AND DIED FOR DIXIE

WITH

Incidents and Sketches of Life in the Confederacy,

Comprising Narratives of Personal Adventure, Army Life, Naval Adventure, Home Life, Partisan Daring, Life in the Camp, Field and Hospital, Together with the Songs, Ballads, Anecdotes, and Humorous Incidents of the War for Southern Independence.

There is a certain portion of the war that will never go into the regular histories, nor be embellished in romance or poetry, which is a real part of it, and will, if preserved, convey to succeeding generations a better idea of the spirit of the conflict than many dry reports or careful narratives of events, and this part may be called the gossip, the fun, the pathos of the war. This illustrates the character of the leaders, the humor of the soldiers, the devotion of women, the bravery of men, the pluck of our heroes, the romance and hardships of the service.

The Valiant and Brave Hearted, the Picturesque and Dramatic, the Witty and Marvelous, the Tender and Pathetic, and the whole Panorama of the War are here thrillingly portrayed in a masterly manner, at once historical and romantic, rendering it the most ample, unique, brilliant and readable book that the war has called forth.

Amusement as well as instruction may be found in every page, as graphic detail, brilliant wit, and authentic history, are skilfully interwoven in this work of literary art.

Send for Circulars and see our terms, and full description of the work.

Address, JONES BROTHERS & CO.
Dec. 20. Richmond, Va.

DRY GOODS.

NEW GOODS! NEW GOODS!!

ALL COME TO

CREECH'S!!!

SECOND GRAND OPENING OF

FALL AND WINTER GOODS.

I AM NOW RECEIVING MY SECOND STOCK of Staple and Fancy

DRY GOODS.

My stock is LARGE and COMPLETE, and bought since the decline, and I am happy to say to my friends and customers that I can, and will, sell them Goods CHEAPER than they have bought them since the war.

Keep it Before the People,

That no House in the City can or will sell Goods cheaper than I will.

My House is a live House, and I do a LIVE BUSINESS.

COME TO CREECH'S

To buy your Goods.

I buy NEW Goods and GOOD STYLES, and will sell them at PRICES to meet the hard times. Just received,

40 Cases Boots and Shoes,

And will be sold at prices to suit you.

Don't Forget to Come to Creech's

Before you buy your Goods. I will treat you right.

A. CREECH,
R SMITH's corner, Fayetteville St.
Nov. 28—97-tf

FURS, FURS, FURS!

SHAWLS,
SHAWLS,
SHAWLS!
CLOAKS,
CLOAKS,
CLOAKS!

TOGETHER WITH THE COMPLETEST ASsortment of

DRESS GOODS

Now in this City.

FLANNELS, White and colored.
BLANKETS, " "
SHIRTINGS and SHEETINGS,
Bleached and unbleached.

PRINTS! PRINTS!

Lower than ever.

Table Covers, Table Damasks, Napkins, Towels, Hosiery and Gloves of every description.

LADIES' AND MISSES' HATS,
Ladies', Misses' and Children's Shoes and Gaiters,
RUBBER OVERSHOES, &C., &C.

GENTS' FURNISHING GOODS,

GENTS' AND BOYS' CLOTHING,
Hats and Caps, Trunks, Valises, &c.,
All to be sold at the lowest imaginable prices, at

M. ROSENBAUM'S,
No. 16 Fayetteville St.
Dec. 4—101-tf

FOR THE FALL TRADE.

Just received, a lot of ROCK ISLAND CASSIMERES AND JEANS, (North Carolina manufacture.)

Also, a small lot PRINTS, 4-4 Brown SHEETINGS, WHITE FLANNEL, &c.
Aug. 31—21-tf S. H. & W. J. YOUNG.

FAMILY GROCERS.

REMOVAL! REMOVAL! REMOVAL!

I HAVE TAKEN THE STORE ON FAYETTEville Street, recently occupied by

B. P. WILLIAMSON & CO.,

Where I intend to keep constantly on hand a

Carefully Selected Stock

OF

FAMILY GROCERIES,

which I will sell cheap for CASH.
Jan. 6—126-tf DOUGLAS BELL.

DOUGLAS BELL,

Grocer and Commission Merchant,

RALEIGH, N. C.

REFERENCES:—Messrs. B. P. Williamson & Co., and Geo. W. Mordecai, Esq., Raleigh; Messrs. Spencer & Reid, Baltimore; Jas T. Soutter, Esq., New York; Messrs. Chas Reid & Son, Norfolk.
Jan. 6—126-tf

HOT BUCKWHEAT CAKES!!!

SUPERIOR BUCKWHEAT FLOUR.

ALSO

RICH GOSHEN BUTTER,
Extra Golden Syrup and Choice Molasses,
The very article needed with
HOT BUCKWHEAT CAKES.
Just received and for sale by
Nov. 27—96-tf DOUGLAS BELL.

CORN, CORN, CORN.—TWO HUNDRED bushels prime CORN, just received and for sale by DOUGLAS BELL.
Dec. 27-tf

WHITE ASH COAL.—A SMALL LOT of COAL, suitable for Stove or Grate, is to-day received by DOUGLAS BELL.
Dec. 27-tf

NEW FAMILY BUCKWHEAT, in packages to suit families, for sale by
Dec. 17—112-tf DOUGLAS BELL.

PRIME YELLOW BUTTER, selected in New York especially for my retail trade, just received by DOUGLAS BELL.
Dec. 17—112-tf

MISCELLANEOUS.

COTTON AND STOCK.

Several good Cotton, Stock and Grain Farms for rent or lease. Apply to
T. H. ATKINSON,
Dec. 13—109-sw&w1m Boon Hill, N. C.

RAGS WANTED.

THE UNDERSIGNED will pay *Five Cents* cash per pound, for clean mixed COTTON RAGS, free from woolens, delivered at Forestville, N. C., or at the Paper Mill, near Forestville.
Dec. 24—2w W. B. ALLEGRE.

Cotton Seed Wanted at House Oil Mills

I WISH TO PURCHASE FIFTY THOUSAND bushels Cotton Seed.
Raleigh, Dec. 10—100-1m R. MILLER.

BOOK STORES.

ALFRED WILLIAMS, C. W. LAMBETH.

WILLIAMS & LAMBETH,

No. 40 Fayetteville St., Raleigh, N. C.

Book Sellers and Stationers,

DEALERS IN ALL KINDS OF

SCHOOL BOOKS,

STANDARD AND MISCELLANEOUS WORKS,
MASONIC BOOKS, JEWELS, REGALIA;
BOOKS ON STOCK AND AGRICULTURE; STATIONERY; PRINTING AND WRAPPING PAPER; PRINTERS SUPPLIES;
SCHOOL AND OFFICE REQUISITES;
ALBUMS;
PERFUMERY,
FANCY ARTICLES, &c.

We are now receiving new supplies, and will be constantly making such additions to our Stock as will enable us to furnish every article usually kept in a first-class Book Store.

Our facilities are such as to enable us to furnish in a very few days, any article not on hand, and all orders will have our prompt attention.

Our business will be conducted on the cash system and every article sold at the very lowest prices.

WILLIAMS & LAMBETH.
Raleigh, April 9-207-tf

Turner's N. C. Almanac for 1868.

WE SHALL PUBLISH, in a few days, the SECOND EDITION of the above Almanac.

We have reduced the price to $5 per hundred, or $50 per thousand.

Send your orders to
WILLIAMS & LAMBETH,
Booksellers and Stationers.
Raleigh, Oct. 24—67-tf

Magazines and Illustrated Newspapers.

RECEIVED WEEKLY, and for sale at the lowest prices, the popular Magazines and illustrated newspapers of the day.
Nov. 15—86-tf JAS. H. ENNISS, Bookseller.

CONGRESS TIE ENVELOPES.
For sale by
Oct. 17—61-tf J. H. ENNISS, N. C. Book Store.

CLOTHING HOUSE.

R. B. ANDREWS & CO.,

Invite attention to their

FALL AND WINTER STOCK

OF

Gentlemen's, Youth's and Boys'

CLOTHING

AND

FURNISHING GOODS,

20 Fayetteville St., opposite Tucker Hall,

RALEIGH, N. C.

Nov. 13—84-tf

JUST RECEIVED.

FINE BLACK DRESS SUITS,

MADE FROM SUPERIOR FRENCH CLOTHS, Cut, Trimmed and made as well as the best Merchant Tailor's ordered work, at a saving of from FIFTEEN to TWENTY DOLLARS a suit—worth saving in these times.

FINE CLOTH SACKS,
FINE BEAVER SACKS,
Silk-Mixed Business Suits,
gotten up in our best style, at prices to suit the times.

A fine variety of FINE DRESS SHIRTS always on hand, at
R. B. ANDREWS & CO'S,
Gents' Furnishing Store,
Oct. 16—60-tf Opposite Tucker Hall.

HATS! HATS! HATS!

All the latest styles can be found at
R. B. ANDREWS & CO'S
Gent's Outfitting Rooms,
Nov. 13—84-tf Opposite Tucker Hall.

JUST RECEIVED.

SOLE LEATHER TRUNKS,
SOLE LEATHER VALISES,
MOROCCO AND LEATHER TRAVELING BAGS, in great variety,
At R. B. ANDREWS & Co's
GENT'S FURNISHING ROOMS,
Nov. 13—84-tf Opposite Tucker Hall.

MISCELLANEOUS.

GUILFORD LAND AGENCY OF NORTH CAROLINA.

LANDHOLDERS WHO WISH TO SELL

Agricultural or Mineral Lands, Water Powers, Mills, Town Lots, or Real Estate

of any kind, will find it to their advantage to place their property in our hands for sale.

We have great facilities for procuring purchasers for all such property.

For information, address
JNO. B. GRETTER,
General Agent,
Greensboro', N. C.
Or PHIL THIEM, Agent, Raleigh, N. C.
Oct. 31—72-tf

Gunny Bagging and Rope at Very Low Figures.

I DESIRE SPECIALLY TO CALL THE ATtention of Planters to my large stock of cheap Gunny Bagging and Rope:

5,000 yds Gunny Bagging at 25 cts per yard.
50 coils of Rope at 10 cts. per pound. Cut to suit purchasers. Call soon or you lose the chance. W. ROBERT ANDREWS,
Grocer and Commission Merchant,
No. 26 Fayetteville St., Raleigh.

☞ Special attention paid to the sale and purchase of produce.
Nov. 28—97-tf

A CHANCE TO HAVE YOUR OLD FURNITURE REPAIRED AND RENOVATED.

HAVING OBTAINED THE SERVICES OF A No. 1 Upholsterer, we are prepared to do all kinds of UPHOLSTERING, with neatness and dispatch. Satisfaction guaranteed.

Old Mattresses renovated and made over

Furniture of all kinds repaired and varnished and re-upholstered, and any thing in our line made to order promptly.

W. H. MORRISS & CO.
April 29-224-tf 18 Fayetteville St.

For Rent.

A DESIRABLE TWO STORY DWELLING House, for next year, in the Western part of the City. It contains six large rooms, conveniently arranged, &c. A large and commodious Kitchen, out-houses, and a most excellent Well of water on the premises. Also a large and productive Garden, containing one acre of ground.

The house can be rented, furnished or unfurnished, to desirable parties. Apply to
Nov. 10—87-tf Mrs. A. M. GORMAN.

SENTINEL OFFICE

JOB PRINTING.

OUR FRIENDS IN THE CITY OR COUNTRY desiring Sheriffs' Clerks or Constables' Blanks,

CARDS, BOOKS, PAMPHLETS,

or other printing, done, will please send in their orders.

They will be neatly executed and done promptly, and on the lowest terms.

We expect soon to have our office supplied with the necessary material to execute the orders of our friends in every species of Job Printing.
Sept. 27—44 WM. E. PELL, Proprietor.

LIFE INSURANCE.

[From the Insurance Monitor and Wall Street Review, New York.]

A Well-deserved Success—The Equitable Life Insurance Company.

The approaching demolition of seven buildings, consisting of that almost immemorial landmark, "Old Guerrin's," the less ancient "Staudinger's," and the present office-building of the American Express Company, on the Southeast corner of Broadway and Cedar street, together with three adjoining buildings on the latter street, is attributable to that modern insurance giant, the Equitable Life. These seven buildings are all to be replaced by one, six stories in height, including basement, and having a frontage of 86 feet 9 inches on Broadway, and one hundred and thirty-seven feet four inches on Cedar street. A number of the first architects in the country are engaged in perfecting plans for the structure, so as to make it in style, accommodation, and convenience, superior to any other building of the kind yet erected.

The building will, however, not only be made to accommodate the Company, but so arranged that the rental of such part as is not occupied by them will return an interest on the investment.—The magnitude and surpassing growth of the Equitable Life not only justify this solid investment, but render it both expedient and necessary. Although this Company has been only eight years in business, its policies issued during its eighth year covered an insurance amounting to over thirty-five millions of dollars. The total sum assured by it up to the present date approaches 100 000,000; its accumulations have run up to 5,000,000; its annual income to three millions, and will in the ensuing year doubtless expand to five million dollars.

For this rapid increase and substantial success there are abundant and most satisfactory reasons. They are found in the numerous solid advantages the Company affords. In the fact that it is purely mutual, and that all its profits go to the insured on the first of February, every year, at which time a large dividend has been regularly paid, amounting last year to six hundred thousand dollars. Its mode of applying dividends so as to accommodate them to the circumstances of the policy holders, is unequalled for the variety of the advantages it offers.

The Equitable has been enabled to deal thus liberally with its insured in consequence of the prosperity of its business and the thriftiness of its management. The percentage of its "total out go," compared with its cash premium receipts, was less in 1866 than that of any older Company. Its policies average larger in amount than those of any rival institution. It insures on a single life any sum from $250 to $25,000, and issues all the most desirable non-forfeiting policies. All its policies are, however, comparatively new, and it is therefore carrying but few impaired lives. Its percentage of losses, to amount at risk, which is much less than that of older Companies, establish this fact. The Equitable is, indeed, full of vitality and progressive strength, and is regarded as the most successful and—taking into consideration its age—the largest Life Insurance Company in the world.

NEW MOVEMENT IN LIFE INSURANCE.

We learn that some of the cash companies of this City have decided to adopt a uniform scale of premiums to take effect after the close of the present year, with a view to greater simplicity and uniformity in their business. These rates have been carefully deduced from American experience, and will be more accurate and satisfactory than those hitherto used, which were based upon English statistics. The Mutual, Equitable, Washington, Widows and Orphans, Standard, and one or two other companies, have entered into this desirable arrangement. We learn also that these companies have decided to establish a system by which their rejections and other points relating to medical examination and statistics, will be made known to each other and mutual benefit derived. The contribution plan of dividend has been adopted by the companies named.

There are many other points in life insurance both theoretical and practical, upon which companies conducted upon the general principles can unite for mutual aid and advantage, and yet preserve their individual idiosyncracies and independence in all other respects. Such, we learn, is the leading idea governing the proposed union which cannot fail to be attended with favorable results.

HUTCHISON, BURROUGHS & CO.,
Dec. 11 General Ag'ts, Charlotte, N. C.

NEW YORK ADVERTISEMENTS.

GARRETT, YOUNG, SCOTT & CO.
No. 33 Warren and 29 Murray Sts.
NEW YORK.

SUCCESSORS

ARCHIBALD YOUNG, GARRETT & Co.

OF NEW YORK,

AND

SPENCER SCOTT & CO.,

OF NEWARK, N. J.

Extensive Manufacturers and Wholesale Dealers in

MEN'S AND BOYS' CLOTHING.

G. W. GARRETT, A. S. SHAFER,
EBEN YOUNG, A. L. SCOTT,
SPENCER SCOTT, E. M. GARRETT.
May 15-1867

DANCY, HYMAN & CO.,

General Commission Merchants,

NO. 24 EXCHANGE PLACE,

New York.

Sept 28—45-tf

BENJAMIN ROBINSON,

[LATE OF NORTH CAROLINA.]

Attorney and Counsellor at Law,

37 Nassau Street,

NEW YORK.

Associated with ROGER A. PRYOR, Esq., formerly of Virginia, will attend, thoroughly and promptly, to all business committed to his management.

Aug. 24, 1867—15-1y

BALTIMORE ADVERTISEMENTS.

POOLE & HUNT,

Baltimore,

MANUFACTURERS OF

PORTABLE AND STATIONARY

Steam Engines and Boilers,

STEAM FIRE ENGINES,

LEFFEL'S PATENT AMERICAN DOUBLE TURBINE WATER-WHEEL, SAW MILLS, MINING MACHINERY, PORTABLE GRIST MILLS,

ROBERTS' BURR REGULATOR,

Flouring Mill Machinery, Shafting, Pulleys and Hangers.

mar 29-198.

COLLINS & HEATH,
22 LIGHT STREET, BALTIMORE, Md.
"OLD MARYLAND WORKS."

Plumbing,	Mount Vernon Cook Stove,
Sheet Lead,	Patapsco Cook,
Lead Pipe,	Roger Williams's, Universe Cook,
Iron Pipe,	Beebe Range,
Terra Cotta Pipe,	European Range,
Brass Cocks,	Magee Range,
Plated Cocks,	Spence Range,
Iron, Lead and Zinc Bath Tubs,	Emerald Range,
Tin Bath Tubs with Heaters,	Hayward, Bartlett & Co's Portable Furnaces,
Water Closets,	Magee Furnaces, Portable and Brick,
Iron and China Basins,	Parlor, Church and Stoves in great variety,
Hydrants,	All the different styles of Grates,
Pumps,	High Up and Low Down Portable Grates, &c.
Rams, Fountains,	
Water Wheels,	
Garden Vases,	
Water-Coolers,	
Refrigerators, &c.	

Which will be sold as low as can be had in the city.

April 8-206-1y

Important Order from Gen. Canby.

HEADQ'RS 2D MILITARY DISTRICT,
CHARLESTON, S. C., Dec. 31, 1867.

General Orders No. 164.

I. Paragraph II of General Orders No. 10, from the Headquarters of the Second Military District, dated April 11, 1867, is modified as follows:

SUITS FOR DEBTS.

Judgments or decrees for the payment of money on causes of action arising in North Carolina between the 20th of May, 1861, and the 20th day of April, 1865, and in South Carolina between the 19th day of December, 1860, and the 29th day of April 1865, shall not be enforced, by execution, against the person or property of the defendant. Proceedings for such causes of action now pending, shall be stayed, and no suit or process shall be instituted or commenced on such causes of action until after the civil government of the respective States shall be established in accordance with the laws of the United States.

Paragraph III of the same order is modified as follows:

EXECUTIONS.

Sheriffs, coroners and constables are hereby directed to suspend the sale of all property upon execution, or process under any judgment or decree of a court of the so-called Confederate States, or of the State of North Carolina, rendered between the 20th. day of May, 1861, and the organization of the provisional government of said State, under the President's proclamation of the 29th. day of April, 1865, or of the State of South Carolina, rendered between the 19th. day of December, 1860, and the organization of the provisional government of the said State, under the President's proclamation of the 30th. day of June, 1865, unless the written consent of the defendant be entered of record, and except in cases where the plaintiff or his attorney, upon oath, supported by corroborative testimony, shall allege that the defendant is disposing of, removing, or about to remove, his property beyond the jurisdiction of the court, with intent to defraud his creditors; *provided*, that no such judgment, so rendered, within the periods aforesaid, shall be a bar to the commencement, in a State court, of a new suit upon the same cause of action in any case in which, by law, the defendant may remove or appeal the same to a court of the United States.

FORECLOSURE OF MORTGAGE.

The sale of real or personal property, by foreclosure of mortgage, is likewise suspended in the cases embraced in paragraphs II and III, of said order No. 10 as above amended, except in cases where interest money accruing subsequent to the 29th. of April, 1865, shall not have been paid before the day of sale, and all previous restrictions on such sales are revoked.

Paragraph IV of the same order is modified by substituting the 29th. day of April, 1865, for the 18th. day of May, 1865.

Paragraph V of the same order is modified as follows:

SUITS ON NEGRO DEBTS.

All proceedings for the recovery of money on contracts, whether under seal or by parol, the consideration of which was the purchase of slaves, made subsequent to the 1st. day of January, 1863, are suspended. Judgments or decrees entered for such causes of action shall not be enforced.

Paragraph VII of the same order is modified as follows:

HOMESTEADS.

In all sales of property under execution or by order of any Court, there shall be reserved out of the property of any defendant who has a family dependent upon his or her labor, a dwelling house and appurtenances, and (if in the country) twenty acres of land, or so much thereof that the whole shall not exceed in value the sum of two thousand dollars, and in a town or city, the immediate lot upon which such dwelling house is situated; and necessary articles of furniture, apparel, subsistence and implements of husbandry, trade, or other employment, to the value of five hundred dollars. The homestead exemption shall inure only to the benefit of families. In other cases the exemption shall extend only to clothing and implements of trade or employment usually followed by the defendant, of the value of two hundred dollars. The exemptions hereby made shall not be waived or defeated by the act of any defendant who has a family dependent upon him or her for support, and the exempted property shall be ascertained and defined by the Sheriff or other officer enforcing the execution, who shall call to his aid two impartial citizens to make the necessary appraisement, and shall make report thereof to the Court.

ARREST FOR FRAUDULENT DEBTS.

Paragraph X is hereby modified so as to authorize arrest in civil actions *ex contractu* only in cases where the demand is past due, and the defendant has been guilty of a fraud in contracting the debt sued for, or has removed or disposed of his property, or is about to do so, with intent to defraud his creditors, or is about to leave the State with such intent.

EXECUTORS AND TRUSTEES.

Paragraph XVI, is amended by adding thereto: All proceedings in any court of North Carolina, or South Carolina, recognizing or sanctioning the investment of the funds of minor heirs, or of females, or of insane persons, in the securities of the late rebel government, or the securities of the States of North Carolina or South Carolina, created for the purpose of carrying on war against the Government of the United States, will be suspended until the question of the validity of such investments shall have been determined by the courts of the United States, or by national legislation. And nothing in the provisions of this order, or of the order No. 10 above cited, shall be held to bar or hinder the recovery, by suit, of the estate of any minor heir, female or insane person, (*cestui que trust*), whether in the hands of executors, administrators, trustees, guardians, masters or clerks of equity courts, and other fiduciary agents, or invested by them in their fiduciary character.

DISTILLERIES.

II. General Order 25, of May 20, 1867, is revoked; and on and after the first day of January, 1868, the distillation of spirituous liquors in this Military District will be subject to such restrictions only as are imposed by the laws of the United States and of the States of North and South Carolina, respectively.

BAR ROOMS.

III Paragraphs VI and VII of General Orders No. 32, dated May 30, 1867, are revoked, and the power to grant licenses for the sale of spirituous or intoxicating liquors is remitted to the proper local authorities, to take effect on and after the 1st. day of January, 1868, and to be subject to the following conditions:

1. The municipal authorities granting the license shall be answerable that the parties to whom such licenses are granted, together with their sureties, shall be responsible persons and of good moral standing in the community, and that both principal and sureties shall be able to qualify individually in double the amount of the bond required, and that the bond shall be a lien upon the personal property of both principal and sureties, and upon proof of default shall warrant the summary seizure and sale of so much of the property of either or both as may be necessary to satisfy the forfeiture or fine and costs.

2. Drunkenness or disorderly conduct on the premises shall work the forfeiture of the license and of the penalty of the bond.

3. The owner or keeper of any bar-room, saloon or other place at which intoxicating liquors are sold, and all other persons interested or connected therewith, shall be regarded as principals in any action of damages growing out of any assault, riot, affray or other disorder occurring on the premises, or directly traceable thereto.

4. All bar-rooms, saloons or other places at which intoxicating liquors are sold, shall be closed on the day or days of any general or local election, and for the twelve hours next preceding the opening and next succeeding the closing of the polls at such election; and the sheriffs of counties and districts and the chief of police of cities and towns shall have power to direct the closing of bar-rooms and other places for the sale of intoxicating liquors, whenever it may be necessary in their judgment to preserve order and quiet.

5. The proceeds of all licenses, forfeitures and fines, under the local regulations or under the provisions of military orders, will be devoted to the support of the poor, and as soon as realized will be turned over to the Commissioners or Overseers of the poor of the District, County, City or Town in which they are accrued, and the Commissioners or Overseers will at the end of each month report to the Provost Marshal-General of the District the amount received by them during the month, specifying the name of the parties from whom it was received.

6. The penalties imposed by this order or by the local police regulations, may be enforced in any civil or military Court, and upon conviction the Court may award to the informer a sum not exceeding fifty per cent. of the forfeiture or fine. And it is made the duty of all Sheriffs, Constables, and Coroners of Counties and Districts, and the police of cities and towns, to be vigilant in the enforcement of the police regulations and the provisions of this order in relation to the sale of intoxicating liquors.

The provisions of this paragraph will be held to apply to such licenses granted under General Orders No. 29, to inn-keepers, as remain unexpired after the first of January, 1868.

DISTRICT COURTS.

IV. To promote the speedy trial of prisoners confined for minor offences, and diminish the cost of their maintenance, all committing magistrates will, on the 15th. and last days of each month, report to the judge of their county or District Court all commitments made by them during the preceding half month, specifying the date of commitments, the names of the prisoners, and the offences for which they were committed, to the end that the judges may, whenever in their opinion the number of prisoners or other considerations of public interest call for it, hold a [illegible] of their courts, for the purpose of disposing of such cases. The additional expense of holding such special terms will be a charge upon the State Treasury, and the accounts therefor will be audited and paid as accounts of a similar character are now audited and paid, and if the salaries now paid the judges should be inadequate in view of the additional labor performed by them, a reasonable addition, upon proper representations through the Governor of the State, will be allowed.

PILOTAGE.

V. The pilotage regulations now existing in the States of North and South Carolina are so far modified that, on and after the first day of March, 1868, all passenger steam vessels, regulated by the laws of the United States, and carrying a pilot commissioned by United States Commissioners, shall be exempt from the compulsory payment of pilotage.

NORTH CAROLINA POLL TAX.

VI. So much of the act of the General Assembly of the State of North Carolina, entitled "An act to raise monies," ratified on the 26th. day of February, 1867, as makes it "the duty of all persons and corporations to list and pay the [poll] tax of such persons liable to the same, as are in their employment, on the 1st. day of April of each year, as laborers," is rescinded, and hereafter all individual taxes will be assessed directly upon and collected directly from the individuals from whom they are due; *provided*, that the provisions of this order shall not apply to the taxes levied for the current year except that double poll tax shall not be enforced if the original tax be paid on or before the 1st. day of March, 1868.

By command of Brevet Major General ED. R. S. CANBY:

LOUIS V. CAZIARC,
Aid-de-Camp, Act Ass't Adj't Gen'l.
OFFICIAL: LOUIS V. CAZIARC, A. D. C. A. A. G.

MISCELLANEOUS.

JOHN W. HINSDALE,

ATTORNEY AND COUNSELLOR AT LAW,

No. 2, Hay Street, Fayetteville, N. C.

PRACTICES in the State and Federal Courts, and in the Court of Bankruptcy for the 3d Congressional District.

Prompt attention given to all business intrusted to his care. Claims collected anywhere in North Carolina.
July 22-294-tf

To the Farmers of North Carolina:

IF YOU WANT PURE

PERUVIAN GUANO,

BUY OF

HERBERT & HAIRSTON,

COTTON, GRAIN AND TOBACCO

COMMISSION MERCHANTS,

Baltimore, Md.

Sept. 20—38-3m

FLOUR, MEAL AND CORN.

Family Flour by the barrel,
100 bushels of Corn,
50 bushels White Meal, which will be sold cheap
Nov. 30—98-tf L. W. PECK.

COLGATE & CO'S GERMAN ERASIVE SOAP,

THE STANDARD OF EXCELLENCE,
For Sale by all Grocers.
Oct. 22—65-13m

NOTICE.

SEWING MACHINES!

Improved and perfected Common Sense

FAMILY SEWING MACHINES!

SIMPLE, DURABLE, COMPACT AND CHEAP.

AT THE OFFICE OF THE

ÆTNA LIFE INSURANCE CO.,

Over "Tucker's" Iron Front Store.

THE SUBSCRIBER IS THE only authorized Agent for the Manufacturers in the State of North Carolina, and will sell at their prices, wholesale or retail.

Samples of work can be seen at the Office, and a Machine complete be bought at $20

It uses coarse cotton, linen, silk and twine, directly from the spool.

Our Machines are warranted as follows: When any part of any Machine breaks or wears out, with proper usage, within five years from the time of sale, by sending us the broken piece, we will send a duplicate piece free of charge.

SECOMB & CO., Manufacturers.
Dec. 12—108-1m W. H. CROW, Agent

MUSKINGUM VALLEY PORTABLE ENGINE WORKS,

ZANESVILLE, OHIO.

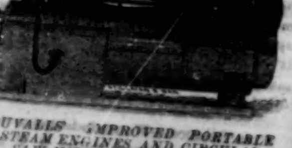

DUVALL'S IMPROVED PORTABLE STEAM ENGINES AND CIRCULAR SAW MILLS, DUVALL'S PREMIUM CORN MILLS AND IMPROVED FLOURING MILLS.

These Engines and Mills have received the first premium over all competitors. They afford the best, cheapest, and most economical power in use and excel in power any Engines made in the Union.

These Engines are fired and thoroughly tested before leaving the works, and are warranted in all respects perfect and ready for immediate use. They are warranted to cut more lumber with less hands and at less expense than any other in the Union.

For descriptions, price lists and other information address,
JOHN B. GRETTER,
Guilford Land Agency,
Greensboro' N. C.
June 26-271. Sole Agent for N. C.

DEMOREST'S YOUNG AMERICA, the best Juvenile Magazine. Every Boy and Girl that sees it says so; all the Press say so; and Parents and Teachers confirm it. Do not fail to secure a copy. A good Microscope, with a glass cylinder to confine living objects, or a good two-bladed, pearl Pocket Knife, and a large number of other desirable articles, given as premiums to each subscriber. Yearly, $1.50. The November number commences a new volume. Published by
W. JENNINGS DEMOREST,
473 Broadway, New York.

Try it, Boys and Girls. Specimen copies, five cents, mailed free.
Nov. 2—75-tf

DEMOREST'S MONTHLY MAGAZINE, universally acknowledged the Model Parlor Magazine of America; devoted to Original Stories, Poems, Sketches, Architecture and Model Cottages, Household Matters, Gems of Thought, Personal and Literary Gossip (including special department on Fashions,) Instructions on Health, Music, Amusements, etc., by the best authors, and profusely illustrated with costly engravings (full size,) useful and reliable Patterns, Embroideries, and a constant succession of artistic novelties, with other useful and entertaining literature.

No person of refinement, economical housewife, or lady of taste can afford to do without the Model Monthly. Single copies, 30 cents; back numbers as specimens, 10 cents; either mailed free. Yearly, $3, with a valuable premium; two copies, $5.50; three copies $7.50; five copies, $12, and splendid premiums for clubs at $3 each, with the first premium to each subscriber.

☞ A new Wheeler & Wilson Sewing Machine for 20 subscribers at $3 each. Address,
W. JENNINGS DEMOREST,
No. 473 Broadway, New York.

Demorest's Monthly and Young America together $4, with the premiums for each.
Nov. 2—75-tf